

upc studio

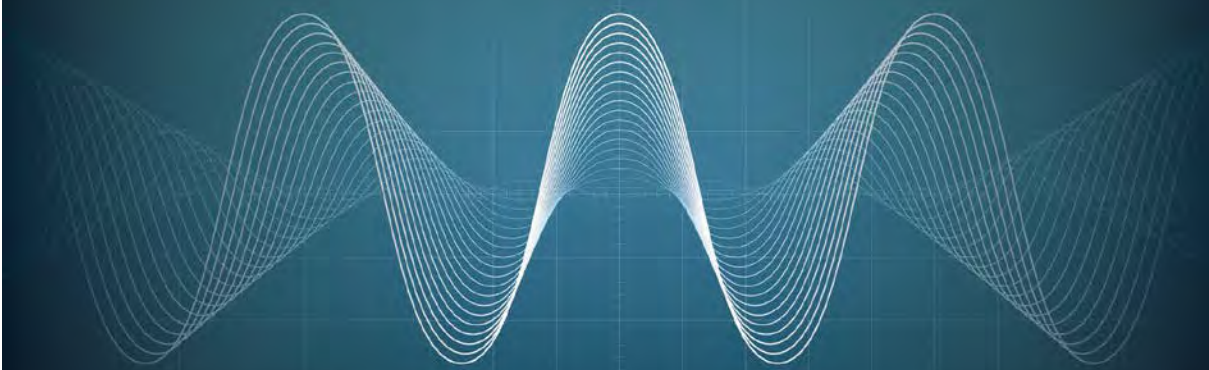

MASTER THE POWER  
OF THE

WAVE

# U P C STUDIO TEST MANAGER O P E R A T I O N S M A N U A L

# **UPC STUDIO TEST MANAGER OPERATIONS MANUAL**

PPS PART No. 149060

THE INFORMATION CONTAINED  
IN THIS MANUAL IS PROPRIETARY TO  
PACIFIC POWER SOURCE.  
AND MAY NOT BE COPIED OR REPRINTED  
WITHOUT ITS EXPRESSED WRITTEN CONSENT.

PACIFIC POWER SOURCE, INC.  
17692 Fitch Irvine, CA 92614

FIRST EDITION

COPYRIGHT(C) PACIFIC POWER SOURCE, MAY, 2011

## **END USER LICENSE AGREEMENT**

1. This License Agreement permits Test Engineer to use one copy of the enclosed software program (the "SOFTWARE") on a single computer. If Test Engineer have a multi-user license for the SOFTWARE, then at any time Test Engineer may have as many copies of the SOFTWARE in use as are permitted by the multi-user license. The SOFTWARE is in "use" on a computer when it is loaded into temporary memory (i.e., RAM) or installed into permanent memory (e.g., hard disk, CD-ROM, or other storage device). If the anticipated number of users of the SOFTWARE could exceed the number of users permitted by applicable licenses, then Test Engineer must have a reasonable mechanism or process in place to ensure that the number of persons using the SOFTWARE does not exceed the number permitted by the applicable licenses. All rights not expressly granted to Test Engineer in this Agreement are reserved to PACIFIC POWER SOURCE.

2. **COPYRIGHT.** The SOFTWARE is owned by PACIFIC POWER SOURCE and is protected by United States copyright laws and international treaty provisions. Therefore, Test Engineer must treat the SOFTWARE like any other copyrighted material. Test Engineer may, however, either (a) make one copy of the SOFTWARE solely for backup or archival purposes, or (b) transfer the SOFTWARE to a single hard disk, provided Test Engineer keep the original solely for backup or archival purposes. Test Engineer may not copy the written materials accompanying the SOFTWARE.

3. **OTHER RESTRICTIONS.** Test Engineer may not reverse engineer, decompile, or disassemble the SOFTWARE. Test Engineer may transfer the SOFTWARE to a third party provided that after each transfer Test Engineer do not retain any copies of the SOFTWARE, including all upgrades that Test Engineer may have received, nor retain any of the written materials accompanying the SOFTWARE.

4. **OPERATING SYSTEM OPTIONS (CD-ROM MEDIA).** If the SOFTWARE is distributed with multiple versions on a CD-ROM for compatibility with different operating systems, Test Engineer license grant extends to using only the applicable version for Test Engineer operating system.

### LIMITED WARRANTY

Pacific Power Source warrants, for Test Engineer benefit alone, that (a) the SOFTWARE will perform substantially in accordance with the accompanying written materials, and (b) the medium on which the SOFTWARE is recorded will be free from defects in materials and workmanship under normal use and service for a period of ninety (90) days from the date of receipt. Some states/jurisdictions do not allow limitations on duration of an implied warranty, so the above limitation may not apply to Test Engineer.

### CUSTOMER REMEDIES

Pacific's entire liability and Test Engineer sole and exclusive remedy shall be, at Pacific's option, either (a) return of the fees paid, or (b) repair or replacement of the SOFTWARE that does not meet Pacific's Limited Warranty stated above, and which is returned to Pacific Power Source. The Limited Warranty is void if failure of the SOFTWARE has resulted from accident, abuse, or misapplication. Any replacement

SOFTWARE will be warranted for the remainder of the original warranty period or thirty (30) days, whichever is longer.

NO OTHER WARRANTIES. EXCEPT AS EXPRESSLY SET FORTH ABOVE, THE SOFTWARE AND THE DOCUMENTATION ARE PROVIDED "AS IS" WITHOUT WARRANTY OF ANY KIND, AND NO OTHER WARRANTIES, EITHER EXPRESSED OR IMPLIED, ARE MADE WITH RESPECT TO THE SOFTWARE, INCLUDING BUT NOT LIMITED TO ANY IMPLIED WARRANTIES OF MERCHANTABILITY OR FITNESS FOR A PARTICULAR PURPOSE OR ANY OTHER WARRANTIES THAT MAY ARISE FROM USAGE OF TRADE OR COURSE OF DEALING. PACIFIC POWER SOURCE DOES NOT WARRANT, GUARANTEE, OR MAKE ANY REPRESENTATIONS REGARDING THE USE OF OR THE RESULTS OF THE USE OF THE SOFTWARE OR THE DOCUMENTATION IN TERMS OF CORRECTNESS, ACCURACY, RELIABILITY, OR OTHERWISE AND DOES NOT WARRANT THAT THE OPERATION OF THE SOFTWARE WILL BE UNINTERRUPTED OR ERROR FREE. PACIFIC POWER SOURCE EXPRESSLY DISCLAIMS ANY WARRANTIES NOT STATED HEREIN.

PACIFIC POWER SOURCE ASSUMES NO LIABILITY FOR CONSEQUENTIAL DAMAGES. THE ENTIRE LIABILITY OF PACIFIC POWER SOURCE AND ITS DEALERS, DISTRIBUTORS, OFFICERS, DIRECTORS, AGENTS, AND EMPLOYEES ARE SET FORTH ABOVE. TO THE MAXIMUM EXTENT PERMITTED BY APPLICABLE LAW, IN NO EVENT SHALL PACIFIC OR ITS SUPPLIERS BE LIABLE FOR ANY DAMAGES INCLUDING ANY SPECIAL, DIRECT, INDIRECT, INCIDENTAL, EXEMPLARY, OR CONSEQUENTIAL DAMAGES, EXPENSES, LOST PROFITS, LOST SAVINGS, BUSINESS INTERRUPTION, LOST BUSINESS INFORMATION, OR ANY OTHER DAMAGES ARISING OUT OF THE USE OR INABILITY TO USE THE SOFTWARE OR THE DOCUMENTATION EVEN IF PACIFIC HAS BEEN ADVISED OF THE POSSIBILITY OF SUCH DAMAGES. TEST ENGINEER ACKNOWLEDGE THAT THE LICENSE FEE REFLECTS THIS ALLOCATION OF RISK. Because some states/jurisdictions do not allow the exclusion or limitation of liability for consequential or incidental damages, the above limitation may not apply to Test Engineer.

## **WARNING**

PACIFIC PRODUCTS ARE NOT DESIGNED WITH COMPONENTS AND TESTING FOR A LEVEL OF RELIABILITY SUITABLE FOR USE IN THE DIAGNOSIS AND TREATMENT OF HUMANS OR AS CRITICAL COMPONENTS IN ANY LIFE SUPPORT SYSTEMS WHO'S FAILURE TO PERFORM CAN REASONABLY BE EXPECTED TO CAUSE SIGNIFICANT INJURY TO A HUMAN.

RELIABILITY OF OPERATION OF THE SOFTWARE CAN BE IMPAIRED BY ADVERSE FACTORS, INCLUDING BUT NOT LIMITED TO FLUCTUATIONS IN ELECTRICAL POWER SUPPLY, COMPUTER HARDWARE MALFUNCTIONS, COMPUTER OPERATING SYSTEM SOFTWARE FITNESS, FITNESS OF COMPILERS AND DEVELOPMENT SOFTWARE USED TO DEVELOP AN APPLICATION, INSTALLATION ERRORS, SOFTWARE AND HARDWARE COMPATIBILITY PROBLEMS, MALFUNCTIONS OR FAILURES OF ELECTRONIC MONITORING OR CONTROL DEVICES, TRANSIENT FAILURES OF ELECTRONIC SYSTEMS (HARDWARE AND/OR SOFTWARE), UNANTICIPATED USES OR MISUSES, OR ERRORS ON THE PART OF THE USER OR APPLICATION DESIGNER. (ADVERSE FACTORS SUCH AS THESE ARE HEREAFTER COLLECTIVELY TERMED "SYSTEM FAILURES.")

ANY APPLICATION WHERE A SYSTEM FAILURE WOULD CREATE A RISK OF HARM TO PROPERTY OR PERSONS (INCLUDING THE RISK OF BODILY INJURY AND DEATH) SHOULD NOT BE RELIANT SOLELY UPON ELECTRONIC MONITORING DUE TO THE RISK OF SYSTEM FAILURE. TO AVOID DAMAGE, INJURY OR DEATH, THE USER OR APPLICATION DESIGNER MUST TAKE REASONABLY PRUDENT STEPS TO PROTECT AGAINST SYSTEM FAILURES, INCLUDING BUT NOT LIMITED TO BACK-UP OR SHUT DOWN MECHANISMS.

## **WARNING**

THIS AGREEMENT IS GOVERNED BY THE LAWS OF THE STATE OF CALIFORNIA, EXCLUSIVE OF ANY PROVISIONS OF THE UNITED NATIONS CONVENTION ON THE INTERNATIONAL SALE OF GOODS, AND WITHOUT REGARD TO PRINCIPLES OF CONFLICTS OF LAW, AND CONSTITUTES THE COMPLETE AGREEMENT BETWEEN TEST ENGINEER AND PACIFIC POWER SOURCE. IT SUPERSEDES ANY ORAL OR WRITTEN PROPOSALS, PRIOR AGREEMENTS, PURCHASE ORDERS OR ANY OTHER COMMUNICATION BETWEEN TEST ENGINEER AND PACIFIC POWER SOURCE RELATING TO THE SUBJECT MATTER OF THIS AGREEMENT. If any action is brought by either party to this Agreement against the other regarding the subject matter hereof, the prevailing party shall be entitled to recover, in addition to any relief granted, reasonable attorney fees and court costs. If any provision of this Agreement is held invalid, the offending clause will be modified so as to be enforceable and, as modified, shall be fully enforced, and the remainder of this Agreement will continue in full force and effect.

Contractor/manufacture is Pacific Power Source, Inc., 17692 Fitch, Irvine, CA. 92614

## TABLE OF CONTENT

	PAGE
1	OVERVIEW..... 1
2	GETTING STARTED .....3
3	INTRODUCING TEST PLAN WINDOW .....7
3.1	File Menu and Toolbar.....9
3.2	Title Bar.....9
3.3	Objective Tab, Context Area and Context Menu .....9
3.4	Preferences Tab..... 10
3.5	Step Objective Tab ..... 11
3.6	Step Info..... 11
3.7	Step Result Tab..... 12
3.8	Run State ..... 12
3.9	Run Toolbar..... 13
3.10	Time and Progress Indicators..... 13
3.11	Event Status Panel..... 14
3.12	Test Plan Step Table ..... 14
3.12.1	Step Table Columns ..... 15
3.12.2	Test Sequence File Status ..... 16
4	CREATING AND VIEWING TEST REPORT ..... 17
4.1	Test Results ..... 19
4.2	Test Plan Step Title ..... 20
4.3	Controlling Report Information..... 20
5	INTRODUCING TEST SEQUENCE WINDOW ..... 21
5.1	File Menu and Toolbar..... 22
5.2	Title Bar..... 22
5.3	Objective Tab, Context Area and Context Menu ..... 22
5.4	Preferences Tab..... 23
5.5	Step Value/Comment Tab..... 24
5.6	Step Result..... 25
5.7	Run State ..... 25
5.8	Run Toolbar..... 26
5.9	Time and Progress Indicators ..... 26
5.10	Event Status Panel ..... 27
5.11	Step Table ..... 28

## TABLE OF CONTENT

	PAGE
<b>6 STEP TYPES .....</b>	<b>31</b>
<b>6.1 Transient.....</b>	<b>31</b>
<b>6.1.1 Infinite Transient .....</b>	<b>33</b>
<b>6.2 Timer .....</b>	<b>35</b>
<b>6.3 User Prompt .....</b>	<b>36</b>
<b>6.3.1 User Prompt Window.....</b>	<b>37</b>
<b>6.4 User Input .....</b>	<b>37</b>
<b>6.4.1 Input Table.....</b>	<b>38</b>
<b>6.4.2 User Input Window .....</b>	<b>38</b>
<b>6.5 Meter.....</b>	<b>39</b>
<b>6.6 Control Step.....</b>	<b>43</b>
<b>6.7 VISA .....</b>	<b>45</b>
<b>6.8 Script.....</b>	<b>47</b>
<b>6.8.1 Test Manager Object Reference .....</b>	<b>48</b>
<b>6.8.2 Run Object.....</b>	<b>49</b>
<b>6.8.3 Step Object.....</b>	<b>53</b>
<b>6.8.4 Report Object .....</b>	<b>55</b>
<b>6.8.5 UPC Object .....</b>	<b>58</b>
<b>6.8.6 Rich Textbox Objects.....</b>	<b>60</b>
<b>6.9 Steady State .....</b>	<b>60</b>
<b>7 EXERCISE .....</b>	<b>62</b>
<b>7.1 Exercise 1: Creating a Test Plan .....</b>	<b>62</b>
<b>7.2 Exercise 2: Loading a Test Sequence .....</b>	<b>70</b>
<b>7.3 Exercise 3: Creating and Executing a Test Sequence .....</b>	<b>71</b>
<b>7.3.1 Creating a Test Sequence .....</b>	<b>71</b>
<b>7.3.2 Executing a Test Sequence .....</b>	<b>84</b>
<b>INDEX.....</b>	<b>88</b>

# 1

## OVERVIEW

Test Manager is a unique UPC Studio feature that consolidates all UPC Manager features into a single comprehensive test executive. Test Manager allows test engineer to link together a series of Test Sequences and custom reports into a single Test Plan. Test Manager also allows test engineer to quickly create and run a Test Sequence using multiple Output Sequences and control steps such as Timers, User Prompt and Metering functions.

*UPC STUDIO Test Manager Map*

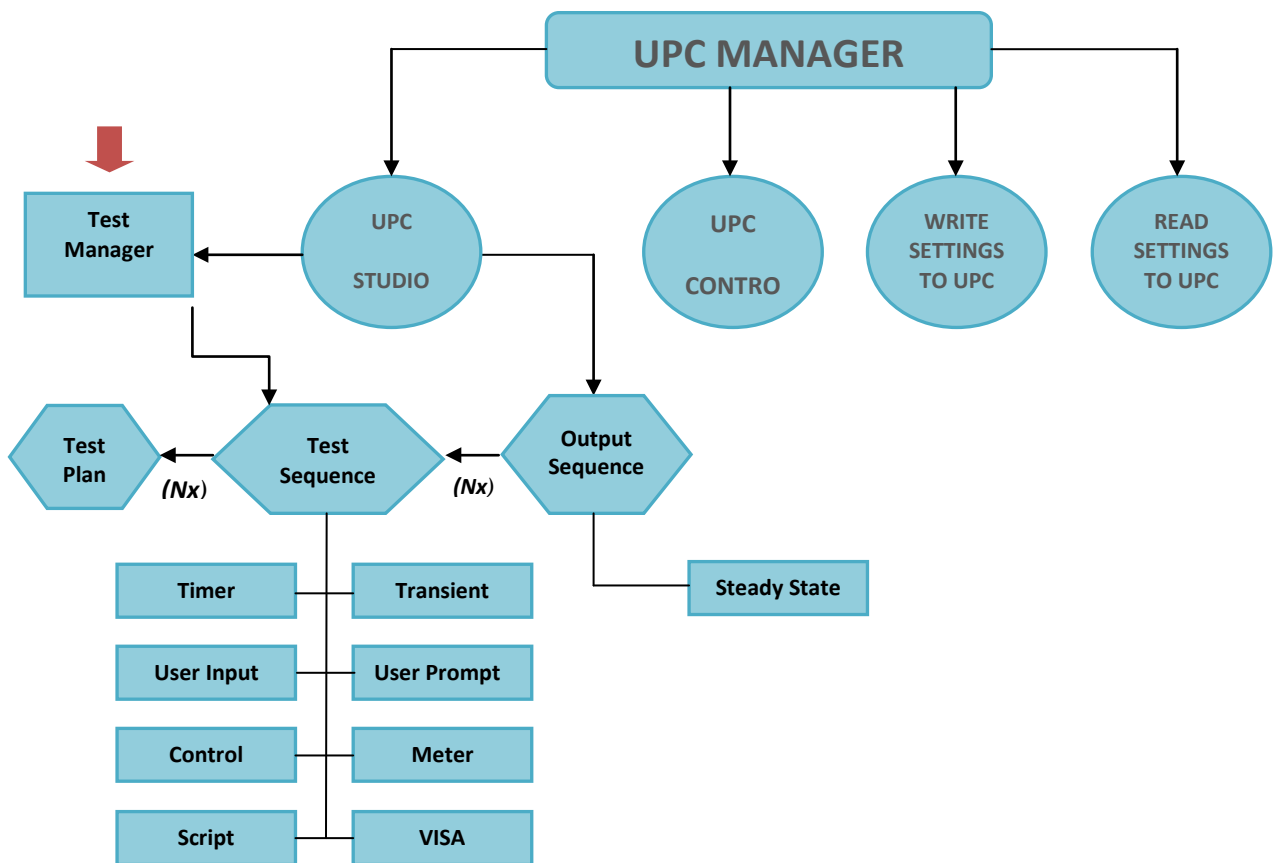

- **Test Plans:** A collection of Test Sequences.
- **Test Sequences:** A collection of Output Sequences and various control steps.
- **Output Sequences:** A collection of steady state outputs, waveforms and associated transients.

## 1. Overview ( Cont. )

Test Manager features:

- Automate instrument compliance testing and certification. Obtain pre-configured test sequences from Pacific Power Source for a variety of standard and custom applications.
- Custom report generation, printing and print preview. Create report templates using MS Word with page header/footer, page paragraph and character formatting, graphics and form fields.
- Test reports fully document and record parameters and results for each test step. Built-in error handling helps isolate the root cause of failures
- Built-in editor allows test engineers to create and run their own custom test sequences and test plans.
- Within a Test Sequence, run an entire test or control test flow using Single Step, Run-To-Next, Run Selected, Stop or Resume. Disable individual steps for troubleshooting, reconfiguring, prototyping and debugging.
- No compiling needed. Run entire tests or individual steps immediately after making changes.
- Test sequences support 8 built-in test step types including Steady State Output, Transient Trigger, UPC Control, User Prompt, User Input, Timer, VISA (generic instrument control) and UPC Metering.
- Embed Scripts to create custom functions with full access to test manager objects.
- Complete UPC metering support including waveform capture and V/I/F/Power/Harmonics. Specify measurement functions and phases, value limits, out-of-limit behavior and data logging.
- Total, elapsed and remaining time indicators for the entire test and individual steps. Monitor the progress and results of each step while the test runs.

Pacific Power Source has developed several test sequences based on common industry test standards. These test sequences can help test engineers to simplify test procedures in their compliance testing practice, and are offered as cost options which can only be used with UPC Studio Test Manager. Please contact Pacific Power Source sales representative for more information either by phone:+1.949.251.1800 (worldwide), and 1.800.854.2433 (US only) or email:[sales@pacificpower.com](mailto:sales@pacificpower.com).

## 2

## GETTING STARTED

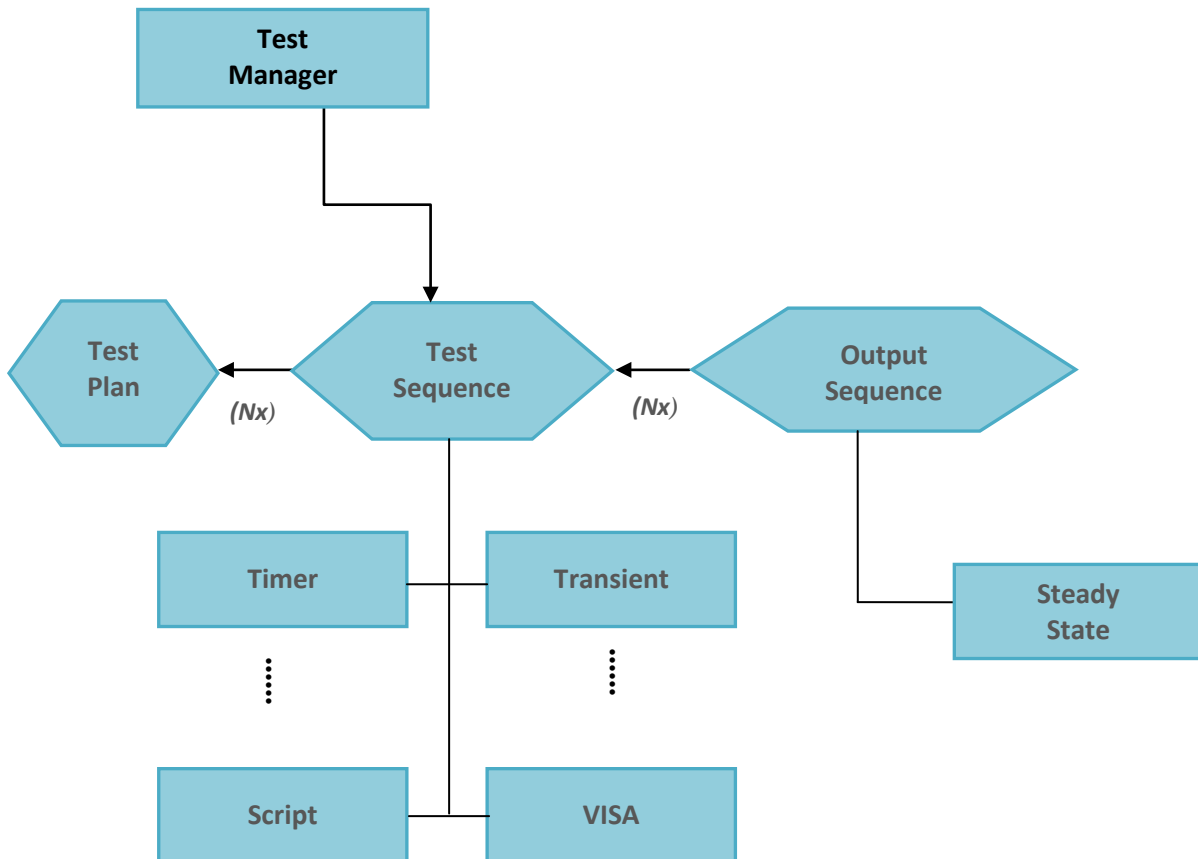

All UPC Manager features operate in “Simulate” mode. Test engineer may open, create and edit Test Plans and Test Sequences without restriction. However, to communicate with a Pacific Power Source product, a registration number, which is unique to the power source in user, must be obtained from Pacific Power Source. Test Manager is installed on the computer as part of UPC Studio during UPC Manager installation. Test engineer can experience the capabilities of UPC Studio Test Manager in “Simulate” mode. To activate UPC Studio Test Manager to communicate with power source unit, administrator is required to obtain a UPC Studio Test Manager registration code from Pacific Power Source for each serial number associated with the power source unit. The contact information is phone: +1.949.251.1800 or 1.800.854.2433 (US only); email: [sales@pacificpower.com](mailto:sales@pacificpower.com).

## 2. Getting Started ( Cont. )

To register UPC Test Manager,

- Launch UPC Manager from the desktop quick launch icon  or click **Start** → **Programs** → **Pacific Power Source** → **UPC Manager** from the desktop to open the *UPC Manager* window
- Click **Help** → **Registration** to open the *Enter Registration Code* window.
- Click **Help** → **Registration** to open the *Enter Registration Code* window

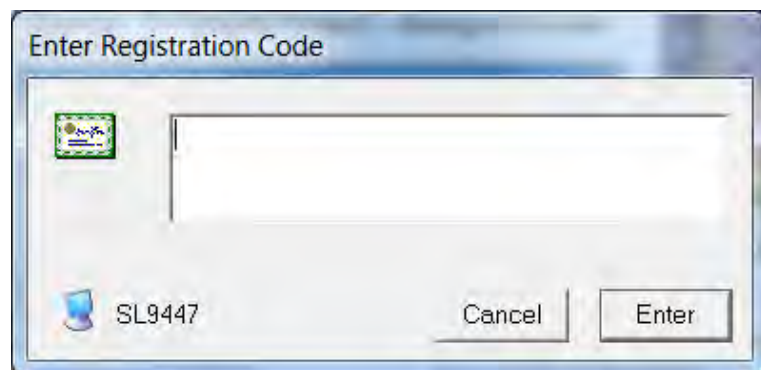
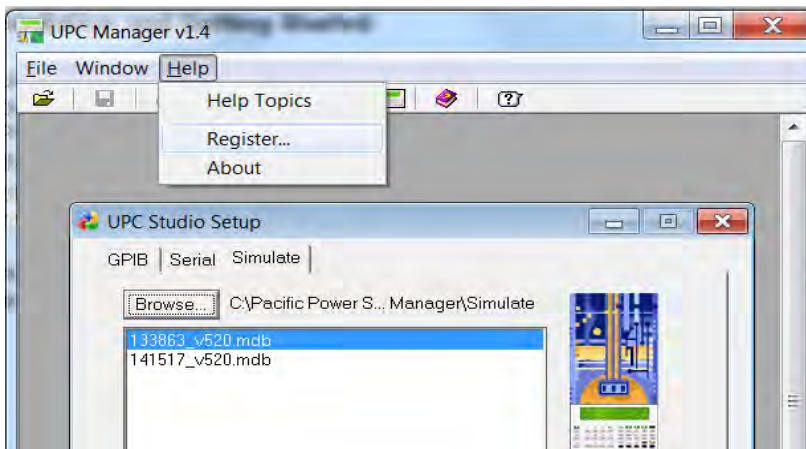

## 2. Getting Started ( Cont. )

To open UPC Test Manager:

- Click a tab to select *GPIB*, *Serial* or *Simulate* mode in the *UPC Studio Setup* window as shown below.

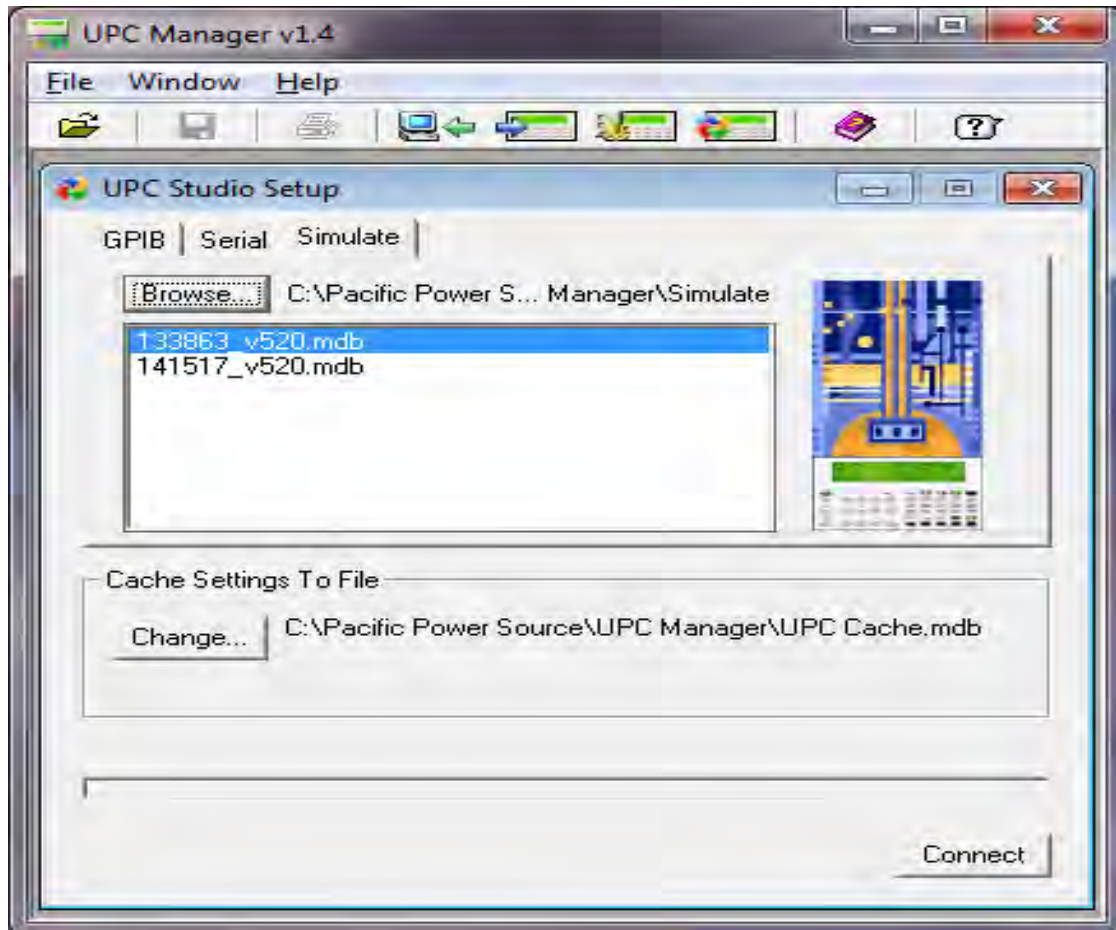

**Note:** In “Simulate” mode, 133xxx emulates a UPC12 or UPC32 controller; 141xxx emulates a UPC1 or UPC3 controller.

### 2. Getting Started ( Cont. )

- Click **Connect** to open the *UPC studio* window as shown below.

UPC Studio window is displayed, showing the present operating condition.

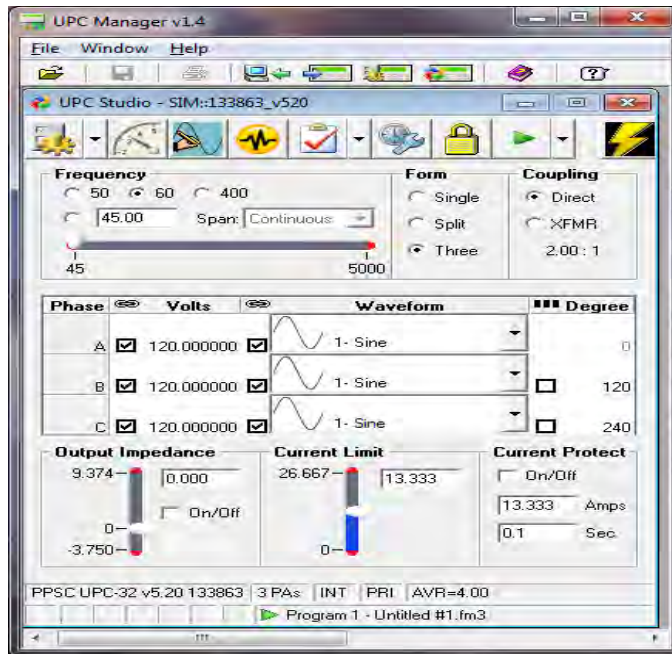

The **Test Manager** button in the main UPC Studio window allows user to open an existing test sequence or test plan. The drop down menu also lets user create a new test sequence or test plan file and contains a list of available files located in the test manager folder (typically "C:\Pacific Power Source\UPC Manager\Test Manager") on the PC. Selecting one of these items opens that file.

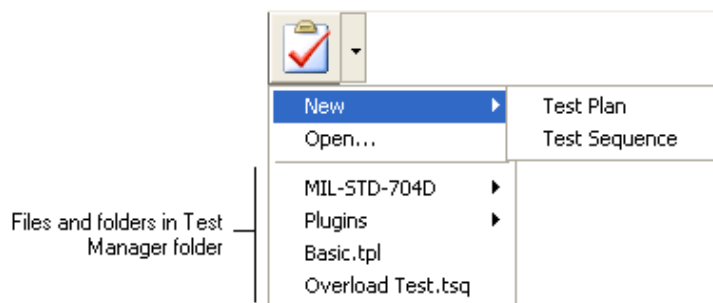

**Note:** *.tpl*: Test Plan file type.  
*.tsq*: Test Sequence file type.

## 3

## INTRODUCING TEST PLAN WINDOW

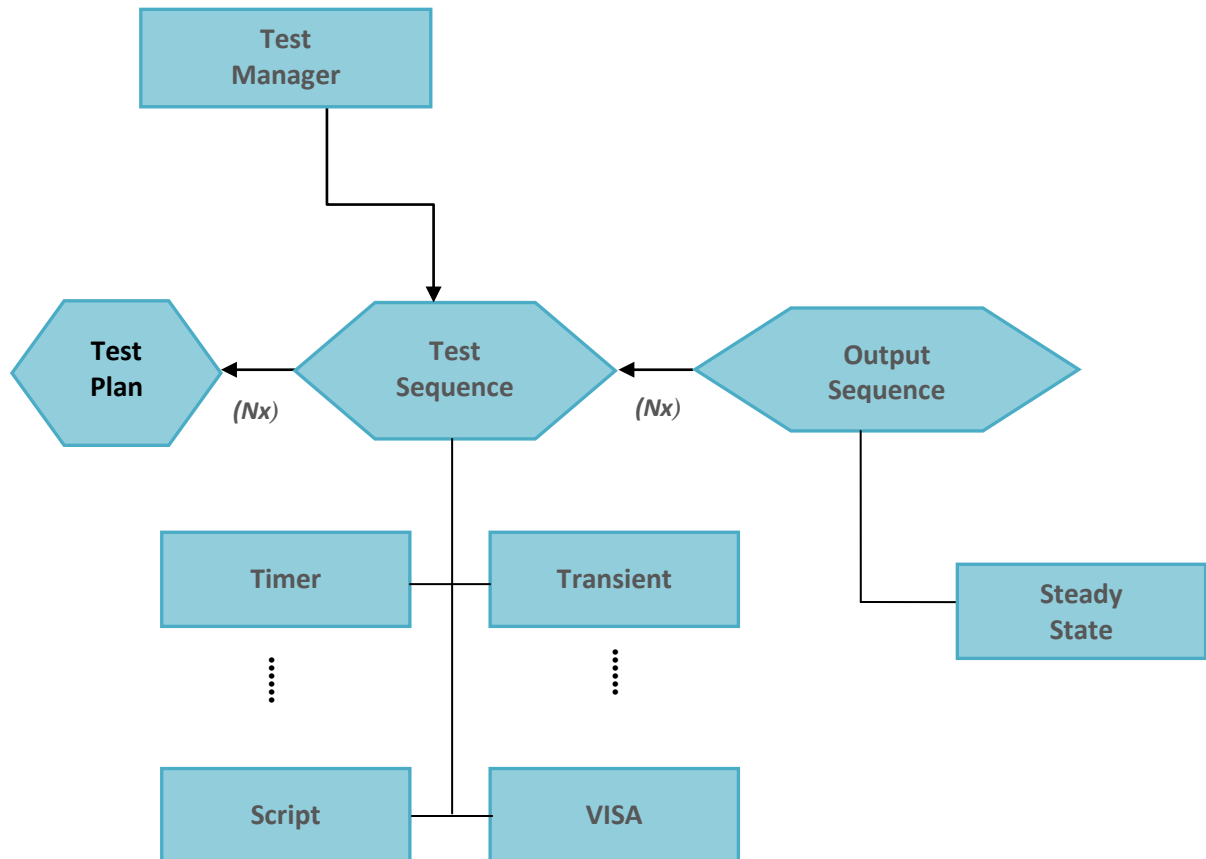

**A Test Plan is a collection of test sequences.** Test plans manage and simplify complex tasks by allowing test engineer to link together a series of test sequences into a single file. Test sequences consist of one or more test steps designed to run a test, automate a task, or control and monitor the power source or other instruments. The results of a test sequence and test plan are stored in a test report which is automatically generated in UPC Test Manager.

### 3 Test Plan Window ( Cont. )

When test engineer open an existing test plan file or create a new one using the **Test Manager** button in the UPC Studio window, the Test Plan window appears as shown below.

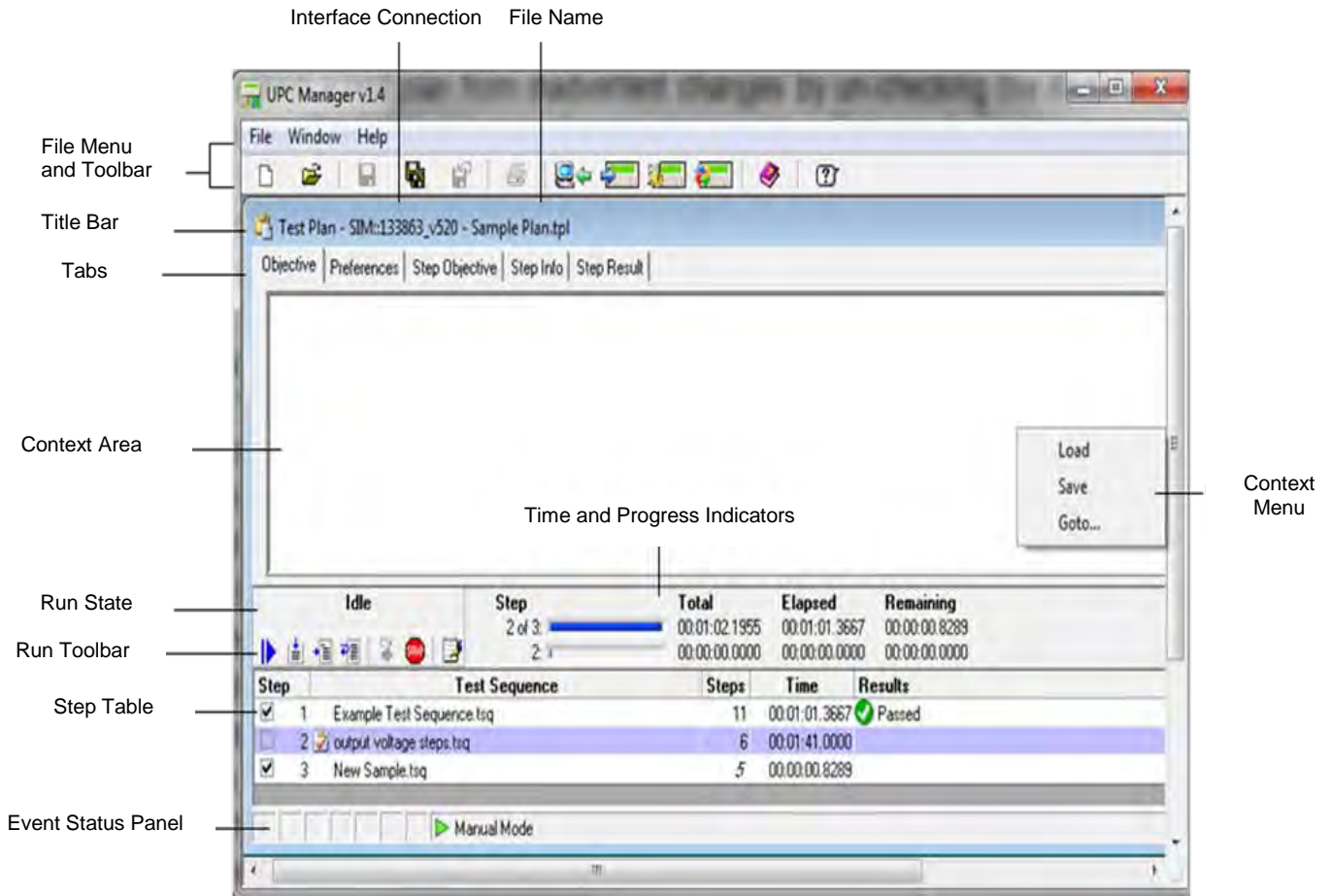

### 3.1 File Menu and Toolbar

The file menu and MDI ( Multiple Document Interface ) toolbar (shown below) allow test engineer to create a **New** test plan, **Open** an existing file, **Save** or **Save As...** (To a different file) or **Revert** the test plan to the last saved version. The Save and Revert items are only enabled if the test plan has been edited but not yet saved (the file name in the title bar shows an "\*" at the end).

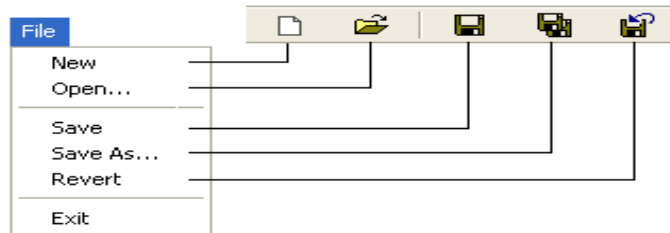

### 3.2 Title Bar

The title bar shows the interface used to connect to a UPC and the test plan file name. An "\*" at the end means the file is currently being edited and the changes have not been saved.

### 3.3 Objective Tab, Context Area and Context Menu

Selecting one of the tabs updates the **Context Area** with that item. In the previous example, the **Objective** tab is selected. The objective is intended as a brief summary or description of the test plan and will be automatically included in the test report. Test engineer can type directly into the context area or copy and paste text or graphics from another application. Right-clicking the context area displays the **Context Menu**. Test engineer can **Load** or **Save** the objective from a Rich Text (\*.rtf) or Plain Text (\*.txt) file. **Go-to...** shows the current cursor location and allows test engineer to position the cursor to a particular line and column.

### 3.4 Preferences Tab

The **Preferences** tab shown below displays general settings and file information for the test plan.

- Protect File**:  Allow Edit Password:
- File Info**: File Path: C:\Visual Basic Projects\UPC Settings\Test Manager\Sample Plan.tpl  
Last Updated: 07/25/2007 17:56:36
- Report Template**: Report Template:

Test engineer can protect a test plan from inadvertent changes by un-checking the Allow Edit checkbox. For additional security, test engineer can assign a Password. Once a password is assigned, test engineer will be prompted to enter it in order to allow editing. The File Info section shows the full path of the test plan database file and the last time it was updated.

The Report Template shows which template is used by all test sequences in this test plan. This is useful if the test sequences update form fields in the report or test engineer want the test plan to always use a particular template. If this item is red, that template file is missing from the Templates folder (typically "C:\Pacific Power Source\UPC Manager\Test Reports\Templates"). Pressing the Load button initializes the report with that template (if it's not already loaded). Clicking in the report template text box displays a drop-down list of template files installed on the computer that test engineer can select. The "Manual" selection means the test sequences use whatever template file is currently loaded. An "\*" means the test report has been updated and changes have not yet been saved.

**Note:** *The test plan report template overrides the report templates specified in the test sequences.*

### 3.5 Step Objective Tab

The step objective is intended as a brief summary or description of the selected test sequence included in the test plan. If the objective is defined during the test sequence creation, the step objective is automatically loaded in Step Objective window when the test sequence is added.

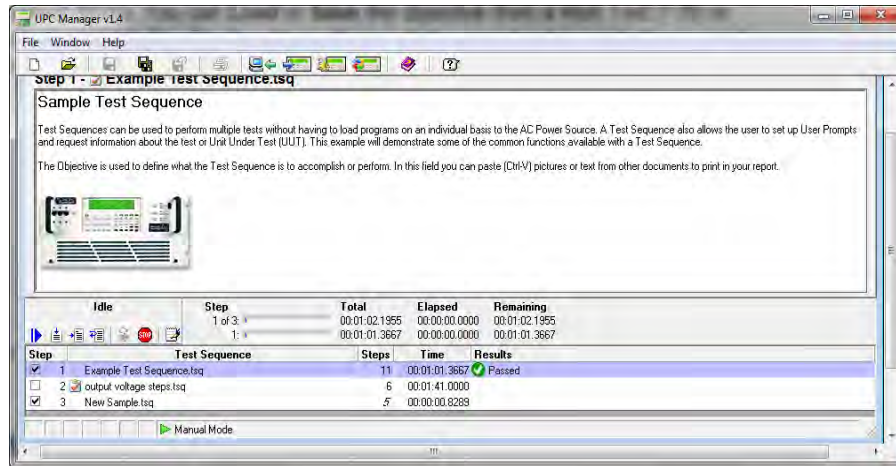

### 3.6 Step Info

The Step Info tab illustrated below shows the full path of the selected test sequence database file and the last time it was updated. Test plans only contain references to test sequence files, not the actual file contents. Test plans maintain "relative" path relationships with test sequence files. This allows the test plan and test sequence files to be moved to a different location or PC, as long as the files retain the same location relative to each other.

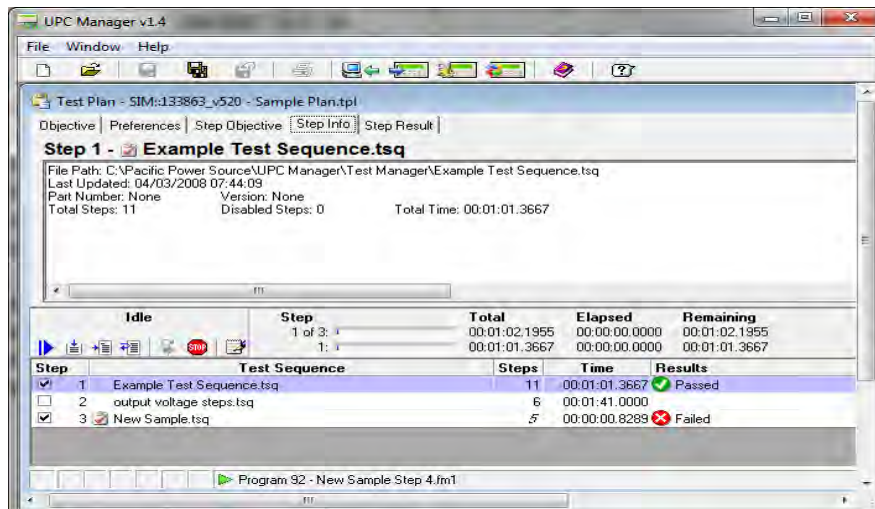

### 3.7 Step Result Tab

Step Result tab illustrated below relates to the selected step and it shows the result icon and title (Passed, Failed, Stopped, and Skipped), date/time the step completed and the elapsed time the step completed from the beginning of the test. If a step fails, the results also include the error description.

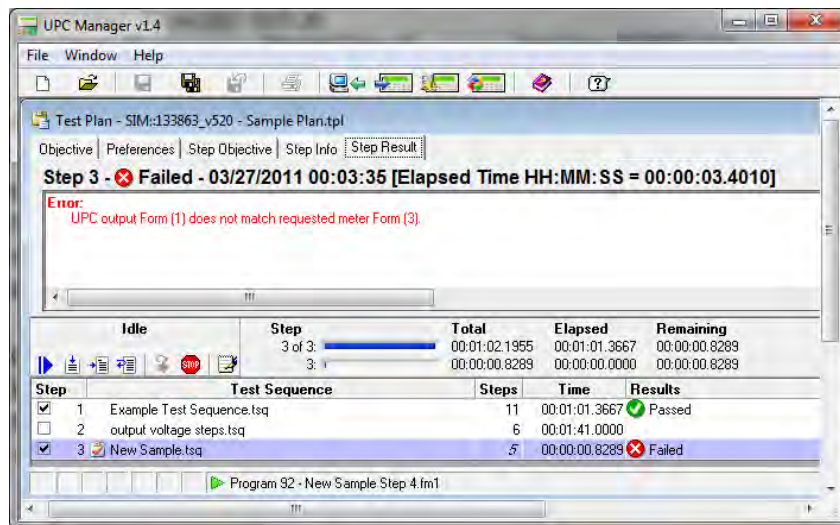

### 3.8 Run State

The Run State section above the Run Toolbar shows the current status of the test. The various run states are shown below.

- Idle** No test or steps have completed or are currently running.
- Running Step n...** Step "n" is currently running.
- Stopped** The test was stopped. The results column in the step table shows which step was stopped. A test is stopped by pressing the Stop button in the run toolbar or the Stop button in a User Prompt, User Input or Transient Prompt dialog box.
- Failed** The test failed. The results column in the step table shows which step failed. Click in the results column for that step to view additional information.
- Done** The test or selected step(s) have successfully completed.

### 3.9 Run Toolbar

The table below describes the buttons in the Run Toolbar. Some items (like **Run Step**) require one or more selected rows in the step table. Running a step runs the entire test sequence for that step. To run an individual step in a test sequence, open the test sequence file (double-click it in the test plan step table), then use the run toolbar in the test sequence window.

**Start** - Clears the test report then runs the entire test starting from step 1 (regardless of which step is currently selected).

**Continue** - Resumes the test starting with the currently selected row (step). The test continues to the last step.

**Run Step**- Runs the selected step(s) then pauses. Run Step is convenient for testing and troubleshooting.

**Run To Next**- Runs the selected step. When the step completes, the test pauses with the next row selected. Run To Next allows test engineer to "single step" through a test sequence.

**Show Running Step**- When a test is running, pressing this button selects and shows the currently running step, scrolling the step table if necessary.

**Stop** - Stops the test and disables the power source output.

**Show Report** - Shows the test report window

Running a test using **Start**, first initializes the test report, then appends the test data to the report after each step completes. This creates a clean test report each time the test is run. Running a test using the other controls does not first clear the test report, making it easier to troubleshoot (single step etc) a test.

### 3.10 Time and Progress Indicators

The upper time and progress indicator shows the values for the entire test (all enabled steps) and the lower one shows the values of the selected step(s). The total time values update as step rows are selected making it easy to see when that step begins relative to the start of the test, even if a test is not running. The total time values take into account if step rows are not enabled (step checkbox not checked). Time and progress indicators are updated as the test runs. Step times are estimates based on the test sequence and system performance. Time values are shown in HH:MM: SS.SSSS format. The actual elapsed time of each step is recorded in the test report.

### 3.11 Event Status Panel

Event Status Panel in the Test Plan window functions the same in the Test Sequence window. It consists of Execution State icon and Executing Program / Output Sequence description. Different colors of the Execution State icon indicates different types of state being currently executed such as steady state, transient state, ramp or no program. Executing Program is the program number (or Manual Mode) of the currently executing program. The program number range for execution is defined in the Preference tab when the test sequence is created. Manual Mode is automatically entered whenever an output parameter of the last executing program was changed. If the program is based on an output sequence, the output sequence file name is also shown.

### 3.12 Test Plan Step Table

The step table shown below appears at the bottom of the Test Plan window. The steps in the table are links to test sequence files stored in the Test Manager folder (Typically "C:\Pacific Power Source\UPC Manager\Test Manager"). Double-clicking one of the test sequence files in the table opens the test sequence window, allowing test engineer to view or edit the values.

Step	Test Sequence	Steps	Time	Results
<input checked="" type="checkbox"/>	1 Example Test Sequence.tsq	11	00:01:01.3667	Passed
<input checked="" type="checkbox"/>	2  output voltage steps.tsq	6	00:01:41.0000	Running...
<input checked="" type="checkbox"/>	3 New Sample.tsq	5	00:00:00.8289	

Manual Mode

File Status Icon

- Right-click anywhere in the step table to active step context menu shown below.

Add...	
Cut	Ctrl+X
Copy	Ctrl+C
Paste	Ctrl+V
Delete	DEL
Select All	Ctrl+A
<hr/>	
Clear Results	

### 3.12 Test Plan Step Table ( Cont. )

<b>Add...</b>	Displays a file open dialog box. The test sequence file Test engineer select is added to the table.
<b>Cut</b>	Copies the selected steps to the clipboard and then deletes them from the table.
<b>Copy</b>	Copies the selected steps to the clipboard.
<b>Paste</b>	Pastes the clipboard after the selected step.
<b>Delete</b>	Deletes selected steps.
<b>Select All</b>	Selects all steps.
<b>Clear Results</b>	Clears the results column of the selected steps.

**Note:** *If no step is selected before user right-clicking the step table, Cut, Copy, Delete and Clear Results selection will be disabled.*

---

---

#### 3.12.1 Step Table Columns

---

---

The columns in the step table are described below.

<b>Step</b>	Enables checkbox and step number. Steps that aren't checked are skipped when the test sequence runs. Un-checking a step is a convenient way to temporarily disable a step while troubleshooting or reconfiguring a test.
<b>Test Sequence</b>	Shows the File Status Icon and test sequence file name. Refer to the test sequence file status section below for more information.
<b>Steps</b>	Indicates total number of steps in the test sequence. Numbers in <i>italic</i> mean the test sequence contains one or more disabled steps.
<b>Time</b>	Estimates to run the test sequence.
<b>Results</b>	Shows the results state (Pass, Fail, Stopped, and Skipped) the last time this step was run. It also shows if a step is currently running. Clicking in the results column for a particular step automatically selects the Step Result tab in the test plan window, providing additional information.

---

### 3.12.2 Test Sequence File Status

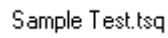
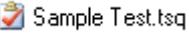
---

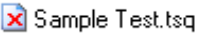
The test sequence file status is shown in the **Test Sequence** column of the step table. The table below shows the status of various conditions.

 Sample Test.tsq	The test sequence file exists but is currently not loaded.
 Sample Test.tsq	The test sequence file is currently loaded. Test sequence files are automatically loaded when they are run or opened (double-click).
 Sample Test.tsq*	The test sequence file is loaded and currently being edited (*).
 Sample Test.tsq	The test sequence file is missing. Use the <b>Step Info</b> tab in the main test plan window to view the file path the test plan expects.
 Sample Test.tsq	The test sequence contains invalid values or values not supported by the power source in use. Double-click the file to view or edit the values (opens test sequence window). Note that the test plan only checks for invalid or unsupported values when the test sequence loads or runs.

# 4

## CREATING AND VIEWING TEST REPORT

The Test Report window allows test engineer to view and print test reports created by a test sequence or test plan.

To access the test report window:

- Click the **Report icon** in the **Run Toolbar** in the Test Plan or Test Sequence window to open the Test Report printout window as shown below.

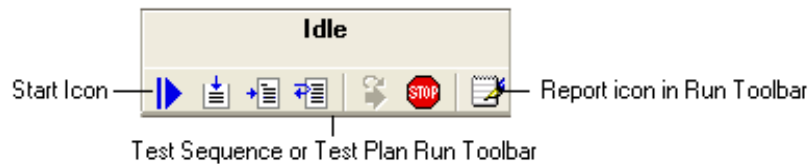

A sample test report is shown below, initialized from a template file.

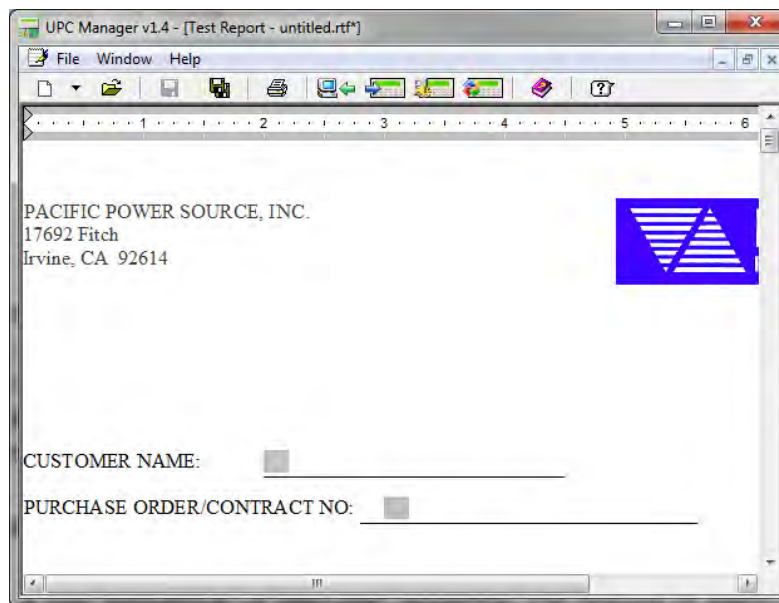

## 4 Creating and Viewing Test Report ( Cont. )

The top of the test report window includes a File menu and toolbar as illustrated below.

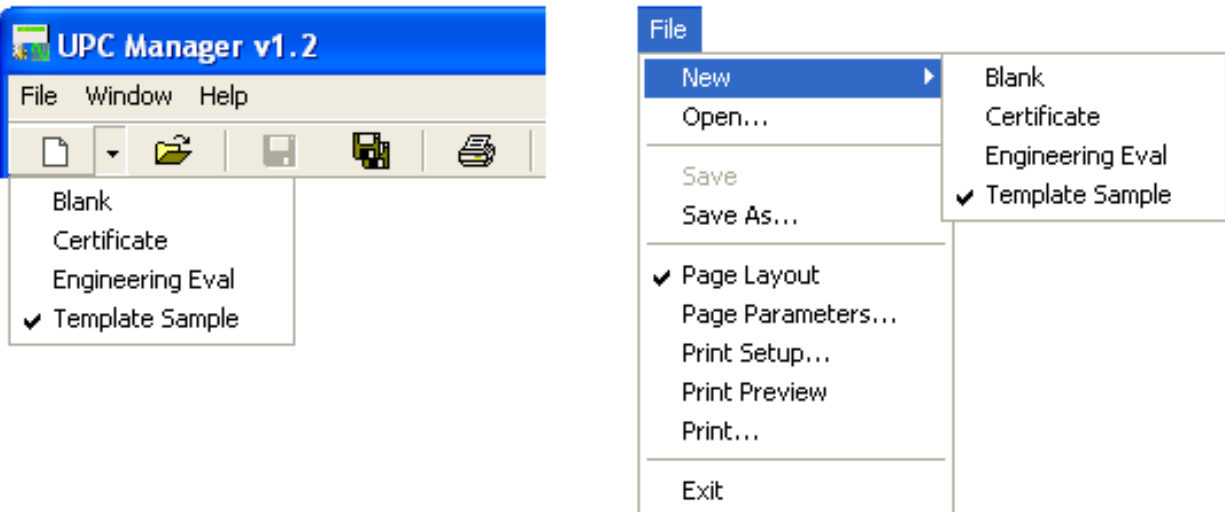

The New item allows test engineer select one of the template files stored in the Test Report template folder (typically "C:\Pacific Power Source\UPC Manager\Test Reports\Templates"). Selecting a new template file or pressing the New button creates a new test report based on the selected template file.

A template file is a .RTF file created in MS Word and is used as a test report template to store test result during a Test Plan or Test Sequence execution. Template files can be blank or contain introductory text, graphics, page header and footer (page numbering, date etc), page/paragraph/character formatting, form fields. Each form field should be given a unique field name. When a report template file is loaded in a Test Plan or Test Sequence, the form field names embedded in the template file will be available to *Report Field* in User Input step (See Chapter 6.4 User Input). Test engineer can select the form field names from the Report Field to store input information in a test report. Refer to Chapter 7 Exercise for examples on creating template files and working with template files in Test Sequence or Test Plan.

## 4.1 Test Results

Running a test sequence or test plan appends the results of each step at the end of test report. Running a test sequence from the beginning (using the **Start icon** in the **Run Toolbar**) initializes the test report from the selected template file then adds the test sequence Objective and Preferences. This creates a clean report each time the test sequence is run. Running a test sequence using the other controls does not clear the test report or add the Objective or Preferences, making it easier to troubleshoot (single step etc) a test.

After each step runs, the information about that step is appended to the test report as shown below. This information includes the **Title**, **Value**, **Comment**, **Result** and **Data** of each step.

Title	<input checked="" type="checkbox"/> <b>Step 2 -  Meter [Sample Test]</b>												
	Type: V, I, F, Power Form: 3 If Outside Limits: Fail Samples: 1 Interval: 1.0 sec												
Value	<table border="0"> <thead> <tr> <th>Phase</th> <th>Vrms</th> <th>Irms</th> </tr> </thead> <tbody> <tr> <td>A</td> <td>Yes &lt; 120.500 &gt; 119.500</td> <td>Yes &lt;= 25.000</td> </tr> <tr> <td>B</td> <td>Yes &lt; 120.500 &gt; 119.500</td> <td>Yes &lt;= 25.000</td> </tr> <tr> <td>C</td> <td>Yes &lt; 120.500 &gt; 119.500</td> <td>Yes &lt;= 25.000</td> </tr> </tbody> </table>	Phase	Vrms	Irms	A	Yes < 120.500 > 119.500	Yes <= 25.000	B	Yes < 120.500 > 119.500	Yes <= 25.000	C	Yes < 120.500 > 119.500	Yes <= 25.000
Phase	Vrms	Irms											
A	Yes < 120.500 > 119.500	Yes <= 25.000											
B	Yes < 120.500 > 119.500	Yes <= 25.000											
C	Yes < 120.500 > 119.500	Yes <= 25.000											
Comment	<b>Comment:</b> Check Volts and Amps												
Result	<input checked="" type="checkbox"/> <b>Passed - 07/25/2007 14:51:18 [Elapsed Time HH:MM:SS = 00:00:01.9414]</b>												
Data	<table border="0"> <thead> <tr> <th>Phase</th> <th>Vrms(L-N)</th> <th>Irms</th> </tr> </thead> <tbody> <tr> <td>A</td> <td>120.000</td> <td>0.000</td> </tr> <tr> <td>B</td> <td>120.000</td> <td>0.000</td> </tr> <tr> <td>C</td> <td>120.000</td> <td>0.000</td> </tr> </tbody> </table>	Phase	Vrms(L-N)	Irms	A	120.000	0.000	B	120.000	0.000	C	120.000	0.000
Phase	Vrms(L-N)	Irms											
A	120.000	0.000											
B	120.000	0.000											
C	120.000	0.000											

**Title:** Includes the enable checkbox, step number, icon, type and test sequence file name.

**Value and Comment:** Are the test sequence information from the design window, Step Value/ Comment tab.

**Result:** Shows the result icon, title, date/time the step completed and the elapsed time the step completed from the beginning of the test.

**Note:** *Not all steps produce data. The data also includes any errors that occurred running the step. Result and Data are also shown in the Step Result tab in the test sequence window.*

## 4.2 Test Plan Step Title

When a test sequence is part of a test plan, the step **Title** in the test report shows both the test plan and test sequence step numbers and file names.

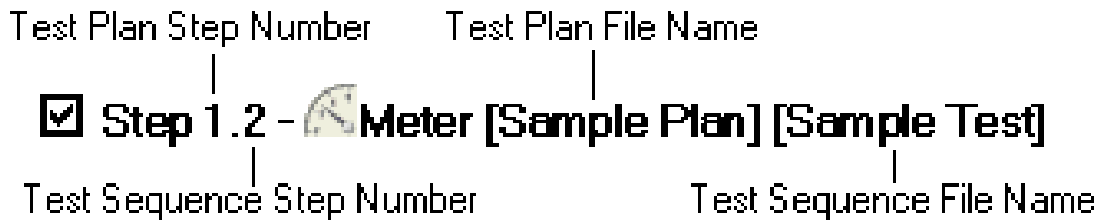

## 4.3 Controlling Report Information

UPC Test Manager allows test engineer to create a script with the `TM.StepReportFlags` method (see Chapter 6.8 Script) to control the step items included in the test report for any step. These step items include but are not limited to: step comment, step summary and step title. The default setting for test report generation is to include all information (Title, Value, Comment, Result and Data)

# 5

## INTRODUCING TEST SEQUENCE WINDOW

**A Test Sequence is a collection of Output Sequences and various control steps.** Test sequences consist of one or more test steps designed to run a test, automate a task, or control and monitor the power source or other instruments. The results of a test sequence are stored in a test report.

A test sequence file contains all the information necessary to run the test. This makes it easy to transfer the test sequence to another location or PC. When Test Engineer open an existing test sequence file or create a new one using the Test Manager Button in the UPC Studio window, the test sequence window appears as shown.

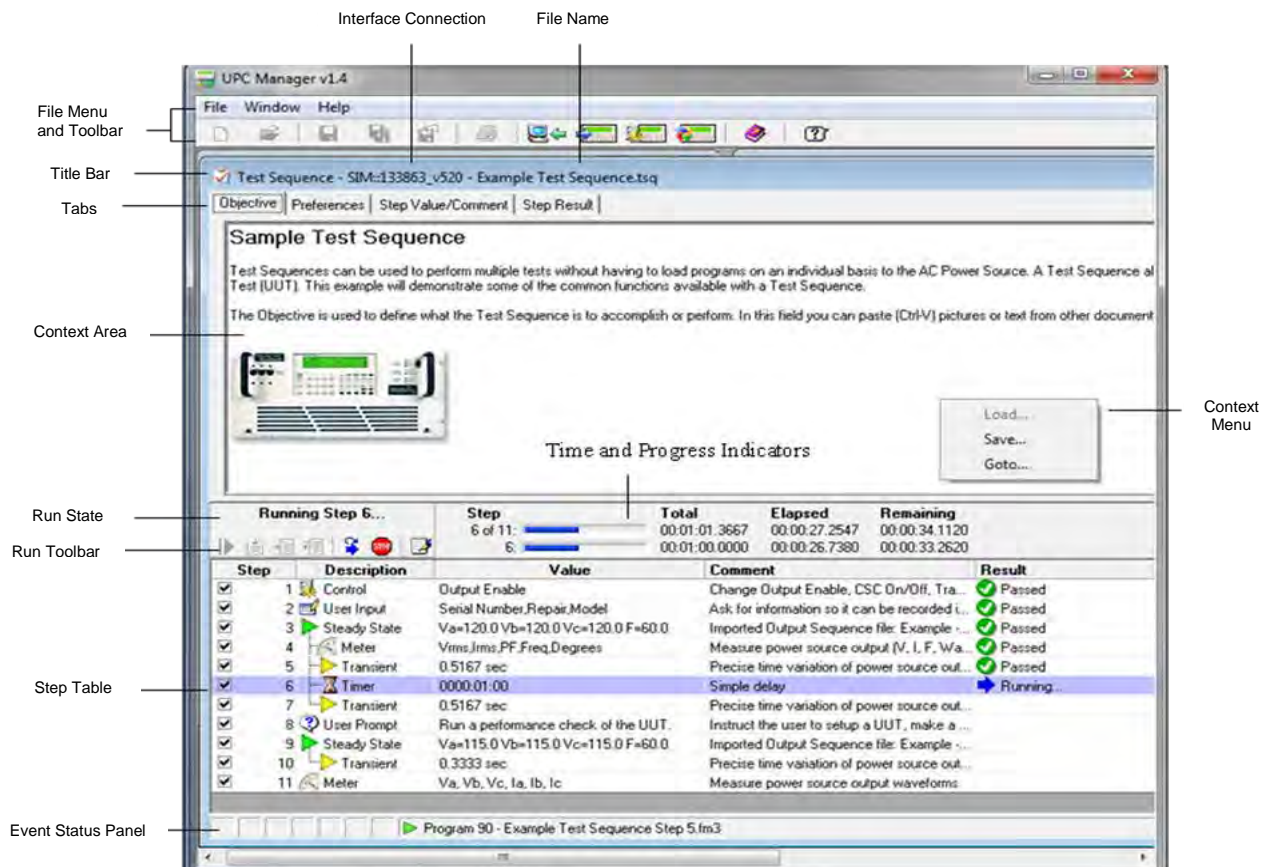

## 5.1 File Menu and Toolbar

The file menu and MDI toolbar allows user to create a **new** test sequence, **open** an existing file, **Save** or **Save as...** (to a different file) or **Revert** the test sequence to the last saved version. The Save and Revert items are only enabled if the test sequence has been edited but not yet saved (the file name in the title bar shows an "\*" at the end).

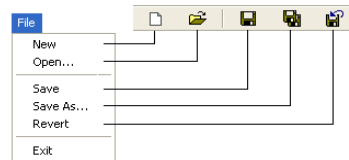

## 5.2 Title Bar

The title bar shows the interface used to connect to the UPC and the test sequence file name. An "\*" at the end means the file is currently being edited and the changes have not been saved. If the test sequence is part of a test plan, the test plan file name is shown first.

## 5.3 Objective Tab, Context Area and Context Menu

Selecting one of the tabs updates the **Context Area** with that item. In the above example, the **Objective** tab is selected. The objective is intended as a brief summary or description of the test sequence and is automatically included in the test report. A user can type directly into the context area or copy and paste text or graphics from another application. Right-clicking the context area displays the **Context Menu**. User can **Load** or **Save** the objective from a Rich Text (\*.rtf) or Plain Text (\*.txt) file. **Go-to...** shows the current cursor location and allows test engineer to position the cursor to a particular line and column.

## 5.4 Preferences Tab

The **Preferences** tab shown below displays general settings and file information for the test sequence.

Protect File —  Allow Edit Password:

File Info — File Path: C:\Visual Basic Projects\UPC Settings\Test Manager\Sample Test.tsq  
Last Updated: 07/20/2007 06:58:26

Program List — Use Programs:  Report Template:   Report Template

Limits Table —

Limit	Value	Range
Frequency Min	15.00	15.00-1200.00 Hz
Frequency Max	1200.00	
Voltage Min	0.00	0.00-600.00 Vrms
Voltage Max	600.00	

Lock Frequency Span — UPC-1/3 Only

test engineer can protect a test sequence from inadvertent changes by unchecking the Allow Edit checkbox. For additional security, Test Engineer can assign a Password. Once a password is assigned, Test Engineer will be prompted to enter it in order to allow editing. The File Info section shows the full path of the test sequences database file and the last time it was updated. The program list defines which stored programs in Test Engineer UPC the test sequence can use. These programs will be overwritten as necessary when running the test sequence. The program list can be a range (90-99), comma separated values (90, 93, 97) or both (90-93, 99). The Limits Table lets Test Engineer to define the minimum and maximum frequency and voltage values allowable during the test. The test sequence will not run any program step (steady state or transient) that contain values outside these limits.

The Report Template shows which template is used with this test sequence. This is useful if the test sequence updates form fields in the report or Test Engineer want the test sequence to always use a particular template. If this item is red, that template file is missing from the Templates folder (typically "C:\Pacific Power Source\UPC Manager\Test Reports\Templates"). Pressing the Load button initializes the report with that template (if it's not already loaded). Clicking the report template text box displays a drop-down list of template files installed on Test Engineer computer that Test Engineer can select. The "Manual" selection means the test sequence uses whatever template file is currently loaded. An "\*" means the test report has been updated and changes have not yet been saved. Note: If the test sequence is opened from a test plan, the test plan report template is used.

If the Lock Frequency Span checkbox is checked, the highest frequency in the test sequence is used when setting the frequency span. This prevents the frequency span from changing and leaves the output enabled during the test. If this checkbox is not checked, the optimal (lowest) frequency span is selected for each step. This provides the maximum output waveform resolution and greatest metering accuracy but may cause the output to be temporarily disabled as the test runs. This checkbox is only available for UPC-1/3 based power sources

### 5.5 Step Value/Comment Tab

Step Value/Comment Tabs allows user to edit settings and comment for each selected step in the Step Table. The content in the tab varies depending on the type of test steps selected. The text Test Engineer enter in the **Comment** box automatically appears in the step table and test report.

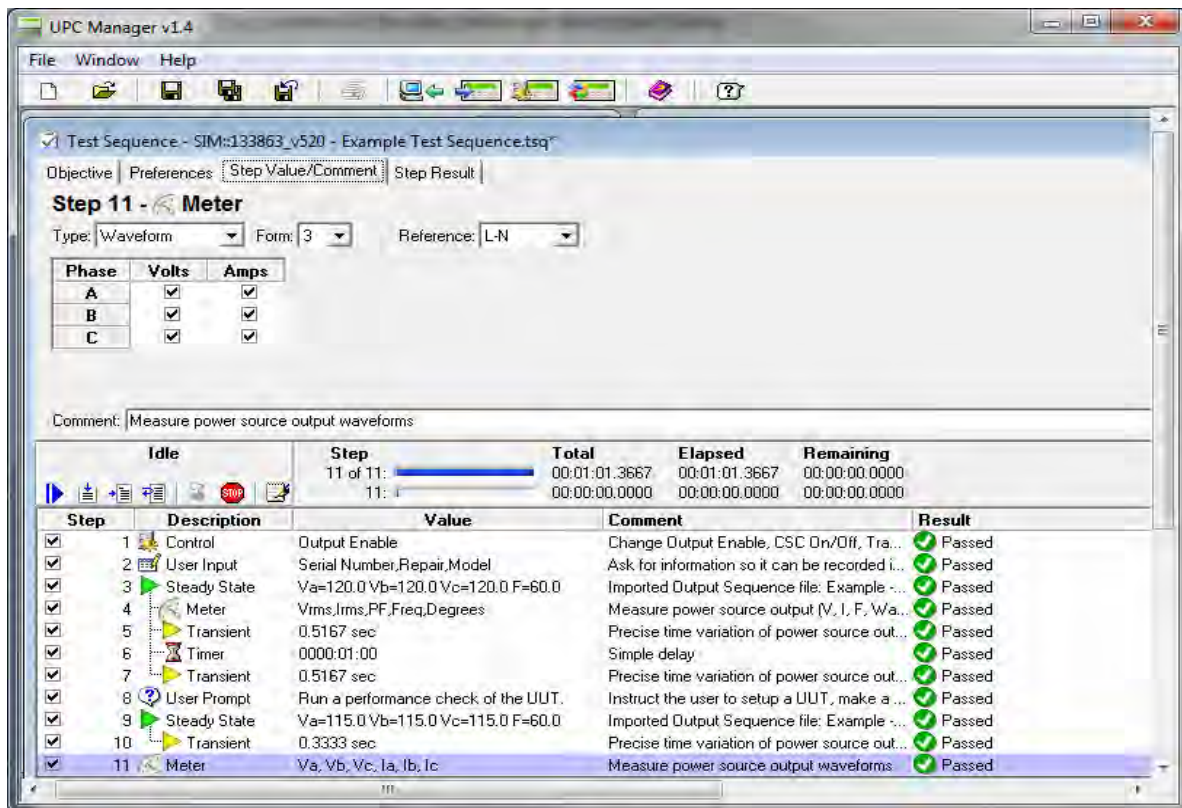

## 5.6 Step Result

Result Tabs records the test result for each select step and additional desired information. The results can be recorded in the forms of text, numbers or graphs defined by users.

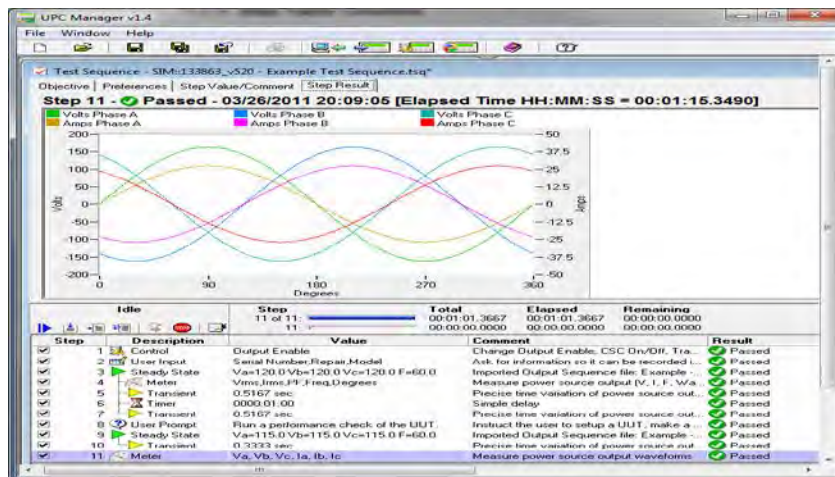

## 5.7 Run State

The Run State section above the Run Toolbar shows the current status of the test. The various run states are shown below.

**Idle** No test or steps have completed or are currently running.

**Running Step n...** Step "n" is currently running.

**Stopped** The test was stopped. The results column in the step table shows which step was stopped. A test is stopped by pressing the Stop button in the run toolbar or the Stop button in a User Prompt, User Input or Transient Prompt dialog box.

**Failed** The test failed. The results column in the step table shows which step failed. Click in the results column for that step to view additional information.

**Done** The test or selected step(s) have successfully completed.

## 5.8 Run Toolbar

The table below describes the buttons in the Run Toolbar. Some items (like Run Step) require one or more selected rows in the step table.

**Start** - Clears the test report then runs the entire test starting from step 1 (regardless of which step is currently selected).

**Continue** - Resumes the test starting with the currently selected row (step). The test continues to the last step.

**Run Step**- Runs the selected step(s) then pauses. Run Step is convenient for testing and troubleshooting.

**Run To Next**- Runs the selected step. When the step completes, the test pauses with the next row selected. Run To Next allows Test Engineer to "single step" through a test sequence.

**Show Running Step**- When a test is running, pressing this button selects and shows the currently running step, scrolling the step table if necessary.

**Stop** - Stops the test and disables the power source output.

**Show Report** - Shows the test report window

Running a test using Start first initializes the test report then appends the test data to the report after each step completes. This creates a clean test report each time the test is run. Running a test using the other controls does not first clear the test report, making it easier to troubleshoot (single step etc) a test.

## 5.9 Time and Progress Indicators

The upper time and progress indicator shows the values for the entire test (all enabled steps) and the lower one shows the values of the selected step(s). The total time values update as step rows are selected making it easy to see when that step begins relative to the start of the test, even if a test is not running. The total time values take into account if step rows are not enabled (step checkbox not checked). Time and progress indicators are updated as the test runs. Step times are estimates based on the type of step, programmed values and system performance. Time values are shown in HH:MM: SS.SSSS format. The actual elapsed time of each step is recorded in the test report.

## 5.10 Event Status Panel

Event Status Panel consists of Execution State icon and Executing Program / Output Sequence description.

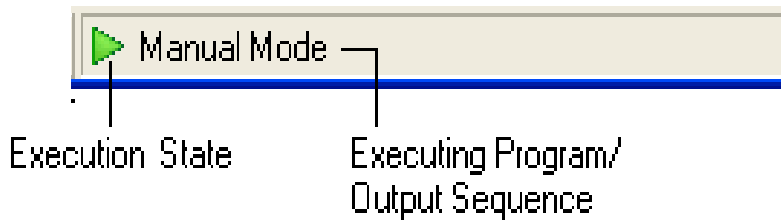

Different colors of the Execution State icon indicates different types of state being currently executed

- ▶ This icon means the steady state portion of the executing program listed is executing.
- ▶ This icon means the transient portion of the executing program listed is executing.
- ▶ This icon means a Ramp is currently executing. Ramps provide a smooth transition when changing an output parameter (like volts or frequency) or when executing a new program. Test Engineer can view or program the Ramp time using the Adjust window.
- ▶ This icon means no programs are executing. This is most likely caused by an illegal program parameter that would prevent it from being executed.

Executing program is the program number (or Manual Mode) of the currently executing program. In the Preference tab user can specify which program to execute. Manual Mode is automatically entered whenever an output parameter of the last executing program was changed. If the program is based on an output sequence, the output sequence file name is also shown.

## 5.11 Step Table

The step table shown below appears at the bottom half of the Test Sequence window. The table consists of 5 columns- Step, Description, Value, Comment and Result which are described below. The type and order of steps in the table defines the operations performed by the test sequence.

Step	Description	Value	Comment	Result
<input checked="" type="checkbox"/>	1  User Input	Technician,Work Order,Repair	Get Info	
<input checked="" type="checkbox"/>	2  Steady State	Va=121.0 Vb=121.0 Vc=121.0 F=60.0	Apply nominal voltage	
<input checked="" type="checkbox"/>	3  Timer	0000:00:10	Allow UUT to settle	
<input checked="" type="checkbox"/>	4  Meter	Vrms,Irms	Check Volts and Amps	
<input checked="" type="checkbox"/>	5  Transient	3.0 sec	Trigger Overvoltage	
<input checked="" type="checkbox"/>	6  VISA	GPIB::1::INSTR	Query UUT Status	
<input checked="" type="checkbox"/>	7  Control	Output Enable	Turn off power	

**Step** Step enables checkbox and step number. Steps that aren't checked are skipped when the test sequence runs. Un-checking a step is a convenient way to temporarily disable a step while troubleshooting or reconfiguring a test.

**Description** Step icon and name. Note that Transient steps are linked to a particular Steady State step. The description column for all steps up to and including the transient step is automatically indented.

**Value** Shows a brief one-line summary of the values in the step. Clicking in the Value column for a particular step automatically selects the Step Value/Comment tab in the test sequence window, allowing Test Engineer to edit the value.

**Comment** Shows the step comment. Clicking in the comments column for a particular step automatically selects the Step Value/Comment tab in the test sequence window, allowing Test Engineer to edit the comment.

**Result** Shows the results state (Pass, Fail, Stopped, and Skipped) the last time this step was run. It also shows if a step is currently running. Clicking in the results column for a particular step automatically selects the Result tab in the test sequence window, providing additional information.

### 5.11 Step Table ( Cont. )

- Right-click anywhere in the step table, and select **New**  
The step context menu appears as shown below.

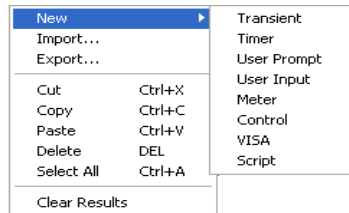

<b>New</b>	Adds a new step in the step table.
<b>Import</b>	Loads a step from a file. User can load Output Sequence files (*.fm1, *.fm2, *.fm3) or test step files (*.tsp). Output sequence files contain Steady State and optional Transient values. If both are present, two steps are added after importing an output sequence.
<b>Export</b>	Saves the selected step to a file. When used with Import..., this is convenient for transferring steps from one test sequence to another.
<b>Cut</b>	Copies the selected steps to the clipboard and then deletes them from the table.
<b>Copy</b>	Copies the selected steps to the clipboard.
<b>Paste</b>	Pastes the clipboard after the selected step
<b>Delete</b>	Deletes selected steps.
<b>Select All</b>	Selects all steps.
<b>Clear Results</b>	Clears the results column of the selected steps.

The menu items apply to the currently selected step(s). New steps are added or pasted after the selected step.

To add or create a step after a selected step:

- Right-click anywhere in the step table, and select **New**
- Select any desired step type from 8 step types such as **Transient**, **Timer**, or **Control**

**Note:** *If non existing step is selected from the table, a new step is added as the last step in the table.*

To insert a step before the first step in an existing step table:

- Right-click table header of a column in the step table, and select **New**
- Select any desired step type from 8 step types such as **Transient**, **Timer**, or **Control**

# 6

## STEP TYPES

---

There are 8 step types user can choose from to create a test sequence. Users can setup parameters for each step type under the *Step Value Comment* tab.

### 6.1 Transient

The Transient step allows a test sequence to vary the power source output voltage, frequency and waveform at precisely defined intervals. Use New->Transient in the step table context menu to add a transient step to the step table. Transients are defined in output sequences. Refer to the Steady State step for instructions on importing output sequences into a test sequence.

Output sequences contain steady state and optional transient values. These appear as two separate rows in the Step Table linked together. Selecting the transient step shows the values in the Context Area. Red text indicates values outside the limits defined in the Preferences tab or values not supported by Test Engine power source. Click the Preferences tab to view and edit the limits. Note that the limits apply to all Steady State and Transient steps in the test sequence. Test Engineer can delete the transient step if Test Engineer only want the steady state values to be used in the test.

The test sequence will not run steps that contain invalid values. When running a transient step, the test sequence stores the output sequence in one of the programs Test Engineer specified in the program list in the Preferences tab. It then enables the output then triggers the transient. When the transient completes, the power source returns to the steady state values. Pressing the Stop Button disables the output, stops the transient then return the power source to the steady state values. Since running a transient step is simply triggering the transient portion of the output sequence, Test Engineer can add as many transient steps as Test Engineer want. Test Engineer can also add other step types (Meter, User Prompt, Timer, etc) between the steady state and transient steps.

### 6.1 Transient ( Cont. )

To edit the transient values, double click the steady state or transient step in the step table. The output sequence window will appear allowing Test Engineer to make changes. Click the Save button in the output sequence window toolbar to save the changes to the test sequence. Test sequences store the actual contents of the output sequence Test Engineer imported. This means changes to the Steady State or Transient steps in the test sequence do not affect the original output sequence file.

The Context Menu allows Test Engineer to save the transient values to a Rich Text (\*.rtf) or Plain Text (\*.txt) file. The text Test Engineer enter in the Comment box automatically appears in the step table and test report.

The time estimate in the progress/time indicator and step table value column is based on the transient time.

Objective | Preferences | Step Value/Comment | Step Result
Min - Max Time Limit

**Step 2 - Transient** Time Limit: 23.5 - 4:17

Type: Time Event Time: 1.0 sec Events: Infinite Total Time: Infinite (23.5 - 4:17.0) Segments: 2+CR

Segment	Frequency	Va	Vb	Vc	Waveform A	Waveform B	Waveform C	Duration
SS	60.000000	120.000000 V	120.000000 V	120.000000 V	1-Sine	1-Sine	1-Sine	---
1	60.000000	135.000000 V	135.000000 V	135.000000 V	1-Sine	1-Sine	1-Sine	0.500000 Sec
2	60.000000	120.000000 V	120.000000 V	120.000000 V	1-Sine	1-Sine	1-Sine	0.500000 Sec
CR	60.000000	120.000000 V	120.000000 V	120.000000 V	1-Sine	1-Sine	1-Sine	0.000000 Sec

Transient Prompt Message

Comment: Overvoltage Surge - Wait for min time then check UUT.

Idle	Step	Total	Elapsed	Remaining
	2 of 2:	00:04:17.0000	00:00:00.0000	00:04:17.0000
	2:	00:04:17.0000	00:00:00.0000	00:04:17.0000

Step	Description	Value	Comment	Result
✓ 1	Steady State	Va=120.0 Vb=120.0 Vc=120.0 F=60.0	Apply nominal voltage	
✓ 2	Transient	Infinite (23.5 - 4:17.0)	Overvoltage Surge - Wait for min time then...	

Time Estimate

### 6.1.1 Infinite Transient

The output sequence window allows Test Engineer to specify an infinite number of events for a transient. Since the total transient time is the event time multiplied by the number of events, this means the total transient time is infinite. Infinite transients are useful if Test Engineer need to precisely vary the power source output over an extended period of time. However, using an infinite transient in a test sequence would prevent the test from proceeding past the transient. The only way to cancel it is to press the stop button in the Run Toolbar.

The transient step allows Test Engineer to override an infinite transient by specifying an optional **Min Time** and **Max Time** Test Engineer want the transient to run. Shown below is an infinite transient step with a min and max time limit. The time values are in HH:MM: SS.SSSS format. The estimate shown in the progress/time indicator and step table value column is based on the max time.

Objective | Preferences | Step Value/Comment | Step Result
Min - Max Time Limit

**Step 2 - Transient** Time Limit: 23.5 - 4:17

Type: Time    Event Time: 1.0 sec    Events: Infinite    Total Time: Infinite (23.5 - 4:17.0)    Segments: 2+CR

Segment	Frequency	Va	Vb	Vc	Waveform A	Waveform B	Waveform C	Duration
SS	60.000000	120.000000 V	120.000000 V	120.000000 V	1-Sine	1-Sine	1-Sine	---
1	60.000000	135.000000 V	135.000000 V	135.000000 V	1-Sine	1-Sine	1-Sine	0.500000 Sec
2	60.000000	120.000000 V	120.000000 V	120.000000 V	1-Sine	1-Sine	1-Sine	0.500000 Sec
CR	60.000000	120.000000 V	120.000000 V	120.000000 V	1-Sine	1-Sine	1-Sine	0.000000 Sec

Transient Prompt Message

Comment: Overvoltage Surge - Wait for min time then check UUT.

Idle	Step	Total	Elapsed	Remaining
▶	2 of 2: <input type="text" value="23.5 - 4:17"/>	00:04:17.0000	00:00:00.0000	00:04:17.0000
▶	2: <input type="text" value="23.5 - 4:17"/>	00:04:17.0000	00:00:00.0000	00:04:17.0000

Step	Description	Value	Comment	Result
✓	1 ▶ Steady State	Va=120.0 Vb=120.0 Vc=120.0 F=60.0	Apply nominal voltage	
✓	2 ▶ Transient	Infinite (23.5 - 4:17.0)	Overvoltage Surge - Wait for min time then...	

Time Estimate

### 6.1.1 Infinite Transient ( Cont. )

When an infinite transient is running, the Transient Prompt window appears as shown below.

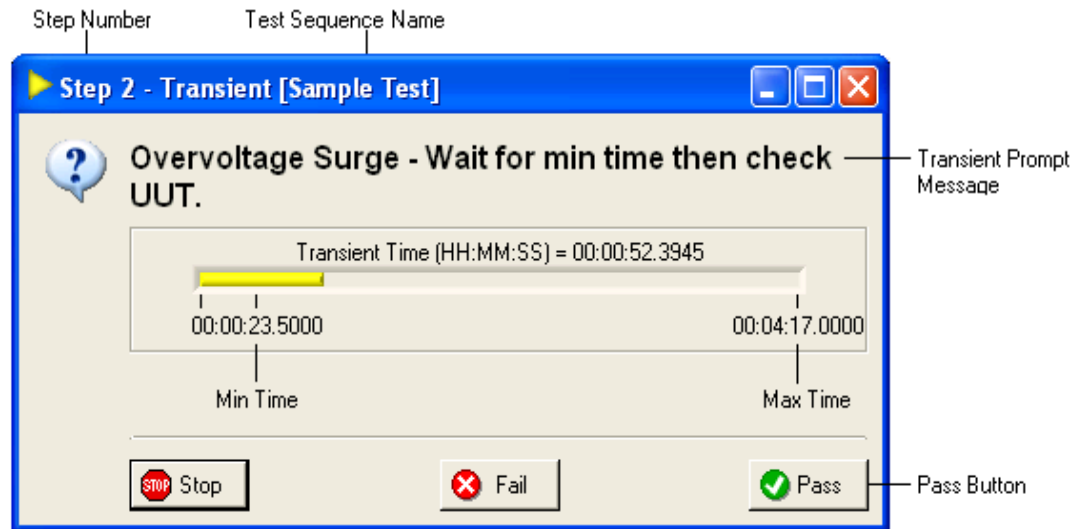

The window uses the comment text for the Transient Prompt Message and shows the transient progress. Stopping a transient before the min time is reached will stop the test. Test Engineer must press the Pass button before the max time is reached, otherwise the test will stop. If Test Engineer only enter a max time limit, the transient step will pass when Max Time is reached and the test will proceed to the next step.

The title bar of the window shows the step number and test sequence file name. If the test sequence is part of a test plan, the test plan step number and file name are shown first.

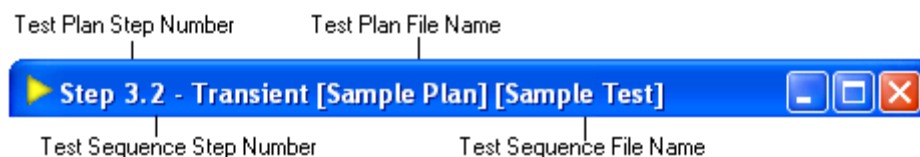

## 6.2 Timer

The Timer step inserts a delay in the test sequence. The Timer step design window is shown below.

Step	Description	Value	Comment	Result
1	Timer	0000:02:30	Allow UUT to settle	

Use the Time Controls to enter the desired delay time. The SECONDS value can be entered in SS.SSSS format. The time value is also shown in the value column of the step table. When a test sequence runs a Timer step, the progress/time indicators update. Pressing the Stop Button in the Run Toolbar stops the test with "Stopped" results. When the Timer step is allowed to complete the test sequence proceeds with the next step.

The text Test Engineer enter in the Comment box automatically appears in the step table and test report.

### 6.3 User Prompt

The User Prompt step allows the test sequence to ask the user to perform some task such as verifying UUT operation or changing the test configuration. Shown below is the User Prompt design window.

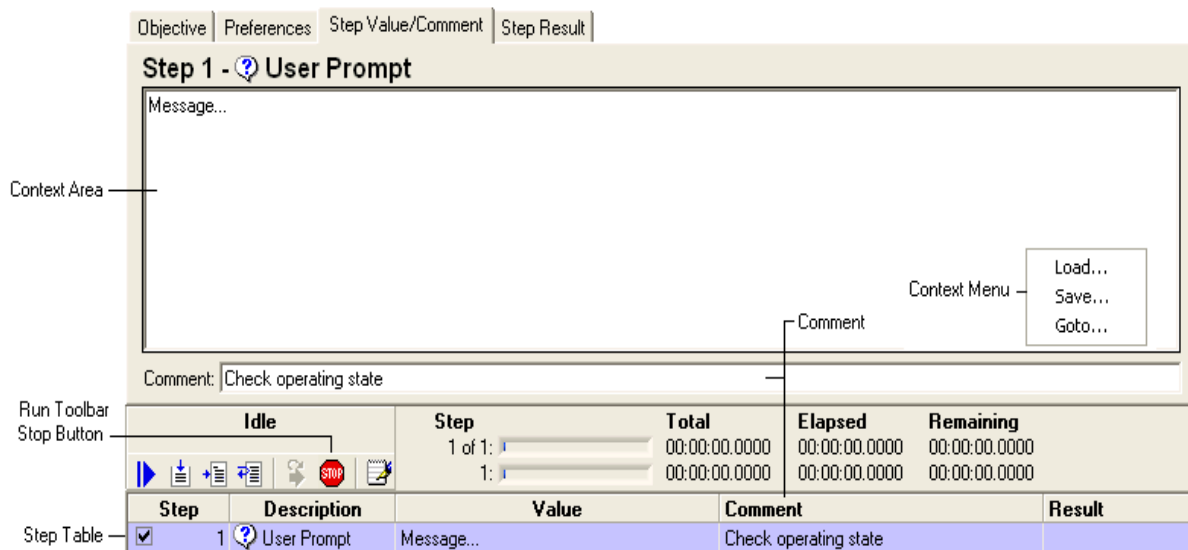

The context area contains the message text displayed to the user when the step runs. Test Engineer can type directly into the context area or copy and paste text or graphics from another application. Right-clicking the context area displays the Context Menu. Test Engineer can Load or Save text from a Rich Text (\*.rtf) or Plain Text (\*.txt) file. Go-to... shows the current cursor location and allows Test Engineer to position the cursor to a particular line and column.

The text Test Engineer enter in the Comment box automatically appears in the step table and test report.

### 6.3.1 User Prompt Window

When the test sequence runs a user prompt step, the user prompt window appears as shown below.

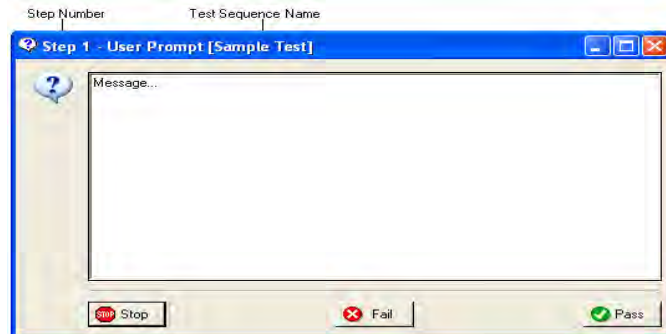

Pressing the **Pass** button causes the test sequence to proceed with the next step. Pressing the **Fail** button stops the test with "Failed" results. Pressing the **Stop** button (similar to pressing the Stop button in the Run Toolbar) stops the test with "Stopped" results.

## 6.4 User Input

The User Input step allows the test sequence to ask the user to enter one or more values. Shown below is the User Input design window. The Preamble is the message displayed at the top of the User Input window to provide instructions to the user.

Objective | Preferences | Step Value/Comment | Step Result

### Step 1 - User Input

Preamble: Enter values for the following items:

#	Prompt	Type	Initial Value	Report Field
1	Customer	Textbox		CUSTOMER
2	Repair	Checkbox	Off	REPAIR
3	Technician	Listbox	Dan	TECHNICIAN

Right-click "#" column in table to add/remove item. Drag "#" column to reorder rows.

Report Template: Certificate

Comment: Get Info

Run Toolbar: Idle | Step 1 of 1 | Total 00:00:00.0000 | Elapsed 00:00:00.0000 | Remaining 00:00:00.0000

Step Table:

Step	Description	Value	Comment	Result
1	User Input	Technician, Customer, Repair	Get Info	

---

### 6.4.1 Input Table

---

The input table contains the items Test Engineer want the user to supply when the step runs. To add or delete items (rows), right-click in the step column (#) and the input table context menu appears as shown below. New rows are added after the row Test Engineer clicked the mouse. To add a row at the beginning, right-click the table header. To add a row at the end, right-click the last row. To rearrange rows, click the row in the step column (#) and drag it to the new position.

The **Prompt** column is the title or brief description of the input row. The **Type** column shows the input type. Clicking the type column for a particular row displays the Input Type menu.

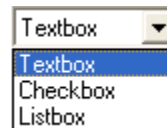

There are three different input types. TextBox is a simple text entry value. CheckBox is an On/Off value and ListBox is a menu that lets the user select from a list of choices. The Initial Value column lets Test Engineer specify the initial value (TextBox text, CheckBox state and ListBox selection) that is shown when the user input step runs. To create a list for a ListBox, enter the text for the first item then press the Enter key. Repeat these steps for each additional item, and then select the desired item Test Engineer want as the initial choice. To remove an item from the list, first select the item then press the Delete key. Test Engineer can also use the Delete key to remove the initial value for a TextBox item.

Report Field allows users to select the form field related to the template files to store the information input. When a test sequence runs, the test report file is updated with the results. Test reports are based on template files created by MS Word. The template file used by the test report window is shown in the design window (top of this page) below the input table next to the report icon. Clicking this icon activates the test report window. Refer to the Test Report topic for more information on creating and selecting test report templates.

### 6.4.1 Input Table ( Cont.)

If the template file contains form fields, clicking the **Report Field** column in the input table will display a menu that allows Test Engineer to select the form field to store the information input by the user. Items in red mean that field is **Undefined** in the selected template file. Either the wrong template file is selected or the file was changed and this field no longer exists. To remove a form field for a row, click the report column for that row then press the Delete key.

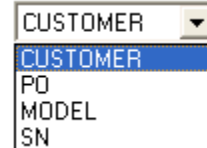

---

### 6.4.2 User Input Window

---

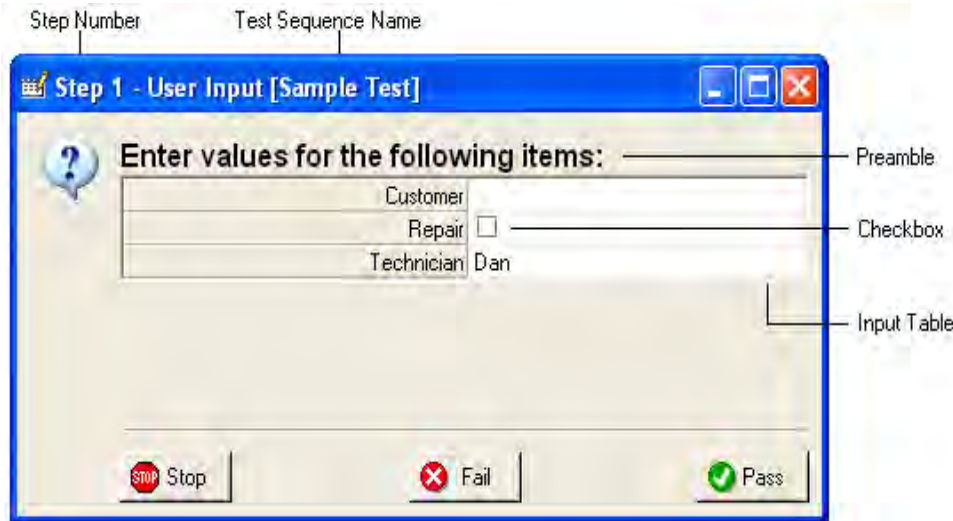
When the test sequence runs a user input step, the user input window appears as shown below.

The Preamble and Input Table show the values from the design window. The input table is automatically filled in with initial values (including items and selection for the ListBox) if specified. Clicking a Checkbox toggles the checkbox state. Note that the Report Field column is not shown. This is because the value input by the user is automatically stored in the report field (if any) specified in the design window.

### 6.4.2 User Input Window ( Cont.)

After the user enters the values, pressing the Pass button causes the test sequence to proceed with the next step. Pressing the Fail button stops the test with "Failed" results. Pressing the Stop button (similar to pressing the Stop button in the Run Toolbar) stops the test with "Stopped" results. In all three cases, the values entered by the user are stored in the test report. The title bar of the

window shows the step number and test sequence file name. If the test sequence is part of a test plan, the test plan step number and file name are shown first.

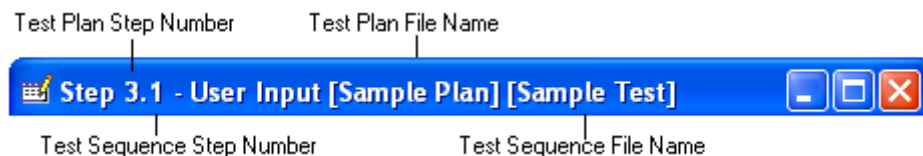

## 6.5 Meter

The Meter step allows the test sequence to measure voltage, current, power, frequency, harmonics and waveforms using the built-in metering functions in Test Engineer UPC. These functions are normally performed manually using the UPC Meter Window. The meter step also supports limit checking, out-of-limit behavior and data logging.

When a test sequence runs a Meter step, the requested measurements are made, updating the progress/time indicators and step result with the measured values. If specified, limit checking is also performed on the measured values. If Test Engineer specify that the test should fail if a value is outside the limits, the test will stop with "Failed" results. Pressing the Stop Button in the Run Toolbar stops the test with "Stopped" results. When the Meter step is allowed to complete, the test sequence proceeds with the next step.

### 6.5 Meter ( Cont.)

The Meter step setup window is shown below.

Phase	Vrms	Irms
A	<input checked="" type="checkbox"/> < 120.500 <input type="checkbox"/> > 119.500	<input checked="" type="checkbox"/> < 6.500
B	<input checked="" type="checkbox"/>	<input checked="" type="checkbox"/> < 6.500
C	<input checked="" type="checkbox"/>	<input checked="" type="checkbox"/> < 6.500

Step	Description	Value	Comment	Result
<input checked="" type="checkbox"/> 1	Meter	Vrms,Irms	Check Volts and Amps	

**Meter Type Menu** selects which measurement category Test Engineer want to use. The choices are shown below.

<u>Meter Type</u>	<u>Available Functions</u>	<u>Limit Checking</u>	<u>Data Log</u>
V,I,F,Power	Vrms, Vrms(L-L), Irms, Ipeak, Icrest, KW, KVA, PF, Freq, Degrees	Yes	Yes
Volts Harm %	THD, OHD, EHD, Magnitude (1-51), Phase (1-51)	Yes	Yes
Amps Harm %	THD, OHD, EHD, Magnitude (1-51), Phase (1-51)	Yes	Yes
Volts Harm Abs	THD, OHD, EHD, Magnitude (1-51), Phase (1-51)	Yes	Yes
Amps Harm Abs	THD, OHD, EHD, Magnitude (1-51), Phase (1-51)	Yes	Yes
Waveform	Volts, Amps	No	No

When using “Waveform” in the Meter Type menu, the actual voltage and current waveforms for each selected phase (1 cycle) are plotted in a graph and stored in the Step Result tab and test report.

### 6.5 Meter ( Cont.)

**Output Form d** specifies the data format of the metered data. An error occurs if the present UPC output form (set by a previous [Steady State](#) step) does not match this setting when the meter step is run.

**Meter Function/Limits Table** allows Test Engineer to specify which functions are measured and any limit checking Test Engineer want performed. To add a function to the table, right-click the header of the table and the Meter Function menu appears. Shown below are the V, I, F, Power and Harmonics meter function menus.

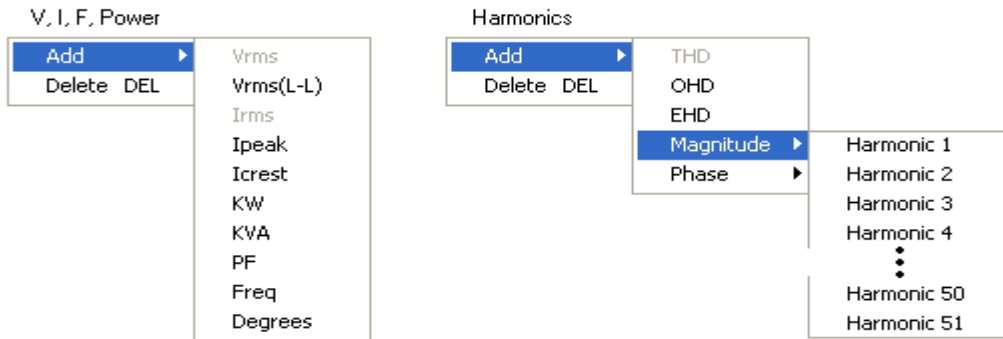

Items already in the table are disabled (grayed). The new item is added after the column Test Engineer clicked the mouse. Test Engineer can rearrange columns by click the table header for that column and dragging it to the new location. To delete a column (function), click the mouse in the column header then press Delete. The order the columns appear in the table is also the order the measurement appears in the Step Result tab and test report.

For maximum performance, include only the meter functions and phases Test Engineer need. Un-checking the Measure Checkbox allows Test Engineer to skip that function/phase from being measured. When metering output form 2, the Vrms(L-L) function should be used instead of Vrms.. Each measured value can be checked against none, one or two limit values. This allows high/low range checking for each measured value. Limit entries can use any of the following relational operators followed by a number.

Operator	The measured value must be...
>	Greater than
>=	Greater than or equal to
<	Less than
<=	Less than or equal to
=	Equal to
<>	Not equal to

## 6.5 Meter ( Cont.)

**Limit Action Menu** controls what happens if a measured value is outside the limits. “Continue” means the meter step completes normally. “Fail ” means the meter step stops the test with "Failed" results. In either case, the out-of-limit measured value is highlighted in red in the **Step Result** tab and test report.

**Data Log Controls** specify the number of measurement **Samples** and time **Interval** between measurements. Data logging allows Test Engineer to monitor values over an extended period of time. When making multiple measurements, the total time the meter step takes is (Samples - 1) \* Interval. The first measurement is taken immediately when the meter step starts running. The meter step completes immediately after the last measurement is made (no final delay). Specifying short time intervals between measurements may not be achievable with Test Engineerr power source or PC. The Step Result tab and test report shows the actual elapsed time of each measurement and is highlighted in red if it didn't achieve the interval Test Engineer specified. The progress/time indicators update as the step runs and the Step

Result tab lets Test Engineer view measurements as they are being made. Data log measurement samples are stored in separate rows as shown below.

Date/Time	Elapsed	Vrms(L-N) A	Vrms(L-N) B	Vrms(L-N) C	Irms A	Irms B	Irms C
07/24/2007 09:57:54	0	120.120	120.051	120.033	6.483	6.481	6.470
07/24/2007 09:57:54	0.500	120.104	120.058	120.023	6.484	6.480	6.470
07/24/2007 09:57:55	1.000	120.117	120.076	120.036	6.484	6.480	6.470
07/24/2007 09:57:55	1.604	120.102	120.065	120.027	6.484	6.481	6.470
07/24/2007 09:57:56	2.104	120.098	120.073	120.038	6.484	6.480	6.753

Time Interval  
Not Achieved

Outside Limit

### Notes:

- When requesting a single sample, each phase uses a separate row in the step result and test report, similar to the *laTest Engineert of the Meter Function Table* in the meter design window.
- Setting Local Keyboard Lock (local lockout) ON and CSC Off improves metering performance.

### 6.6 Control Step

The Control step allows the test sequence to change UPC setup parameters like CSC, Output Enable, and Transition Time etc. These items are normally defined in the Setup panel in the *UPC Control* window in UPC Studio. User also is able to create and change Control Step setup in UPC Test Manager under *Step Value/comment* tab as shown below

Voltage and Frequency Limits

Objective | Preferences | Step Value/Comment | Step Result

**Step 1 - Control**

Item	Value
Transition Time	0.1000
ProgZo State	On

Right-click table to add/remove item. Drag "Item" column to reorder rows.  
 Changing this item may temporarily disable the output.

Comment: Ramp Mode and ProgZo

Idle	Step	Total	Elapsed	Remaining
1 of 1:		00:00:00.0000	00:00:00.0000	00:00:00.0000
1:		00:00:00.0000	00:00:00.0000	00:00:00.0000

Step	Description	Value	Comment	Result
1	Control	Transition Time, ProgZo State	Ramp Mode and ProgZo	

The Control Table contains entries that change UPC setup values. To change an existing entry, click in the value column for that row.

To add a new item in the Control Table,

- Right-click anywhere in the table to activate the Control Menu as shown below.

- Add
- Delete DEL
- Output Enable
- CSC
- Beep
- ProgZo State
- ProgZo Ohms
- Initial Voltage
- Volt Sense
- Range Control
- Frequency Span
- Transition Time
- Current Protect
- Local Lockout
- Keyboard Lock

## 6.6 Control Step ( Cont. )

The items in the menu vary depending on the features supported by Test Engineer power source. Items already in the table are disabled (grayed). Selecting one of these items adds it to the table. The new item is added after the row Test Engineer right-clicked the mouse. To add an item at the beginning, right-click the Item column in the table header. To add an item at the end, right-click the Item column of the last row. The order of the items in the table is not critical but Test Engineer can rearrange them by clicking the item column for a row and dragging it to the new location. To delete a row, click the item column for that row then press the Delete key.

The text Test Engineer enter in the Comment box automatically appears in the step table and test report.

Notes:

- The Steady State and Transient test steps automatically enable the output and select the optimum frequency span so it's not necessary to add a control step to do this.
- Depending on Test Engineer UPC model, changing some items may temporarily disable the output. These items are marked with the Output Warning icon .
- The Output Enable value may actually change first or last depending on whether it's being enable or disabled and the other items and values in the control table that Test Engineer specified.
- Avoid using multiple control steps back-to-back to only change one item. Changing all needed items in one step reduces output enable changes and speeds up the test.
- Only include items that need changing. Including unnecessary items slows down the test and may unintentionally change a value set by another step. To delete a row, click the item column for that row then press the Delete key.
- The voltage and frequency limit values can only be set in the test sequence Preferences tab.
- The control table does not allow changing the hardware configuration (Transformer Ratio, Amps Volts Ratio, CT Location, Amplifiers).
- The value of the Beep item controls the UPC beep duration

## 6.7 VISA

The VISA step allows the test sequence to perform generic instrument control and monitoring. It's primarily designed for use with instruments that support message based communication using the SCPI standard. The VISA step design window is shown below.

Objective | Preferences | Step Value/Comment | Step Result | Instrument Response

**Step 1 - VISA**

**Resource Table**

Resource	Value
Interface	GPIB
GPIB Board	
Primary Address	1
Secondary Address	

**Read/Write Table**

Read/Write	Value
Timeout (msec)	5000
Termination Char	10
Send END (Write)	Yes
Suppress END (Read)	No
Command	*IDN?
Response	Read

Comment: Get Device ID and Serial Number

**Step Table**

Step	Description	Value	Comment	Result
<input checked="" type="checkbox"/>	1 VISA	GPIB::1::INSTR *IDN	Get Device ID and Serial Number	

The Resource Table defines the interface settings used to connect to the instrument. The items shown in the resource table vary depending on the interface type Test Engineer select. Clicking the "Interface" value column displays the Interface Menu.

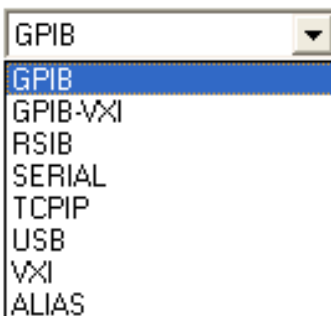

### 6.7 VISA ( Cont. )

The Interface menu lets Test Engineer select from a list of hardware interfaces. Test Engineer can use Measurement & Automation Explorer (MAX) available from National Instruments to view, test and configure the installed hardware and software interfaces on Test Engineerr PC. Note that some items in the resource table are optional and can be left blank.

The Read/Write Table defines the communication settings to use with the instrument. The "Timeout (msec)"value is the maximum time the VISA step will wait for the instrument to complete the command or provide the response. The "Command" value is the command to send to the instrument. If the instrument command generates a response, choose "Read" for the response otherwise choose "None". The response is shown in the Step Result tab and included in the test report.

The text Test Engineer enter in the Comment box automatically appears in the step table and test report.

### 6.8 Script

The Script step allows the test sequence to perform custom operations using Microsoft Visual Basic Scripting. In addition to the full VBScript language support, the script has access to various test manager objects. Scripts are very fast and efficient and run without needing a compiler or other programming tools. The Script step design window is shown below.

```

'Test Manager Script Starter Code
Public Const kScriptTime = 0
Public Const kTimeout = 10
Sub ScriptMain()
  TM.RunProgress.SetText = "Hello World!"
  If (TM.RunErrCode <> TM.RunCodeRun) Then Exit Sub
  TM.RunErrCode = TM.RunCodeDone
  TM.RunErrDate = Now
End Sub
    
```

The comment field contains: "Hello World" Demo

The Run Toolbar includes buttons for Run, Stop, and other actions.

The Step Table at the bottom is as follows:

Step	Description	Value	Comment	Result
1	Script	'Test Manager Script Starter Code	"Hello World" Demo	

The above example shows the default script created when Test Engineer add a new Script step to the step table. The script starter code simply puts "Hello World!" in the Step Result tab and test report. Test Engineer can enter or edit code directly in the Code Window and immediately run it using the Run Toolbar. Running a script step calls the Script Main subroutine.

The first line of the script (usually a comment) appears in the value column of the step table. Two optional constants at the top of the code window define time information (seconds) used by the test sequence prior to running the script. kScriptTime is the step time estimate used for the progress/time indicators and kTimeout is the maximum time the script should be allowed exclusive control Test Engineerr PC before a message box is displayed asking if Test Engineer want to cancel the script

---

---

### 6.8.1 Test Manager Object Reference

---

---

This section defines the various methods and properties available to a script. Test manager objects begin with "TM".

**Notes:**

- The range for program numbers is 0-99, where 0 refers to the Manual Mode program.
- Script coding errors (syntax and run-time) are reported in the Step Result tab.
- Use Go-to ... in the Context Menu to view the current cursor location or locate a particular line and column.
- Scripts can use the Step object to read but not change the values and result of any step in the Step Table.
- When a script starts, the prior results are automatically cleared. Test Engineer can use form fields in the test report to simulate "global" variables or to pass values between script steps.
- To assist troubleshooting and debugging, use `TM.RunMsgBox` and `TM.RunInputBox` to show or enter variables.
- Do not use `TM.RunVisa` to change values of Test Engineerr power source. Instead, use the methods and properties provided by the Run and UPC objects.
- Creating and debugging scripts require prior programming experience with VBScript. Contact Pacific Power for assistance in developing custom scripts.
- The property Get and Let definitions listed below should be treated as variable assignments (e.g. `result = TM.RunErrCode` or `TM.RunStepProgress = t`) in Test Engineerr script code.

---

---

## 6.8.2 Run Object

---

---

### **Public Property Get TM.RunStep () As Integer**

Returns the step number currently running (the script step).

### **Public Property Get TM.RunNextStep () As Integer**

Returns the step number that will be run after the script step completes. The default value is 0 which means to run the next step.

### **Public Property Let TM.RunNextStep (ByVal step As Integer)**

Sets the step number to be run after the script step completes. The default value is 0 which means to run the next step. Changing the next step is essentially the same as a "Go-to". Be careful when changing TM.RunNextStep because it makes the test difficult to analyze and can create endless loop situations.

### **Public Property Get TM.StepElapsedTime () As Double**

Returns the elapsed time in seconds since the script step started.

### **Public Property Let TM.RunStepProgress (ByVal elapsed As Double)**

Updates the progress and time indicators with "elapsed" time

### **Public Property Get TM.RunStepPercent () As Single**

Returns the step percentage completed.

### **Public Property Let TM.RunStepPercent (ByVal percent As Single)**

Updates the progress and time indicator with the "percent" complete. Only applies if kScriptTime = 0.

### **Public Sub TM.RunDoEvents ()**

Gives the test manager time to update (not normally necessary).

## 6.8.2 Run Object ( Cont. )

### **Public Function TM.RunUserPrompt (ByVal Caption as String, ByVal prompt As String) As Integer**

Displays a User Prompt window. Refer to the TM.RunCodeXXX properties for the return values. "Caption" is the title bar of the window and "prompt" can be Rich or Plain Text.

### **Public Function TM.RunUserInput (ByVal Caption As String, ByVal parameter As String, result As Variant) As Integer**

Displays a User Input window. Refer to the TM.RunCodeXXX properties for the return values. "Caption" is the title bar of the window and "parameter" is a formatted string that defines the input table rows and columns. "Result" is a string containing the values input by the user. Refer to the TM.ReportInputXXX properties for constants that define the various input types (Textbox, Checkbox, and Listbox). The easiest way to determine the "parameter" string format is to create a user input step and export it to a file then examine the files contents.

### **Public Function TM.RunControl (ByVal param As String) As String**

Updates UPC setup values. The easiest way to determine the "param" string is to create a Control step and export it to a file then examine the file contents. The return value is the query response string.

### **Public Function TM.RunVisa (ByVal param As String) As String**

Sends a command string to an instrument and return the response. The easiest way to determine the "param" string is to create a Visa step and export it to a file then examine the file contents. Test Engineer only need to include values that relate to the interface (resource) Test Engineer are using. If the "command" uses commas, Test Engineer must replace them with TM.VisaCommaChar. The comma will be restored when the VISA step runs.

Public Function TM.RunProgramDefine(ByVal progNum As Integer, ByVal field As String, ByVal data As String, Optional ByVal prefix As String) As Boolean  
Sends a program define string to the UPC. Test Engineer can send a single "field" with "data" or group multiple fields together. When updating multiple fields, the "field" contains comma delimited field and data pairs except skip the final comma and data value. Then set the "data" value to the data for the last field. Refer to the UPC

Operation Manual for the available program define fields and data values. Returns True if the program define was sent successfully.

## 6.8.2 Run Object ( Cont. )

### **Public Function TM.RunProgram (ByVal progNum As Integer) As Boolean**

Executes a program. Return False if the program is not stored.

### **Public Function TM.RunTransient () As Boolean**

Triggers a transient. Returns True when the transient completes.

### **Public Sub TM.RunErrClear ()**

Clears the test manager error state. This is normally used when the script uses "On Error Resume Next "and Test Engineer want to handle errors and continue.

### **Public Property Get TM.RunErrCode () As Integer**

Returns the current error code. Refer to the TM.RunCodeXXX properties for the return values. This property allows Test Engineer to determine if the test manager has generated an error.

### **Public Property Let TM.RunErrCode (ByVal errCode As Integer)**

Sets the error code. Refer to the TM.RunCodeXXX properties for the available values.

### **Public Property Get TM.RunErrDate () As Date**

Returns the date and time the error reported by TM.RunErrCode occurred.

### **Public Property Let TM.RunErrDate (ByVal errDate As Date)**

Sets the data and time the error occurred.

### **Public Property Get TM.RunErrDesc () As String**

Returns a description of the error reported by TM.RunErrCode.

### **Public Property Let TM.RunErrDesc (ByVal errDesc As String)**

Sets the description of the error.

### 6.8.3 Run Object ( Cont. )

#### **Public Property Get TM.RunCodeRun () As Integer**

Returns the value for the "Running" state. This is the normal state of a step when it's running.

#### **Public Property Get TM.RunCodeStop () As Integer**

Returns the value for the "Stopped" state. This is the state when a step is stopped.

#### **Public Property Get TM.RunCodeDone () As Integer**

Returns the value for the "Done" state ("Passed"). This is the state when a step has completed normally.

#### **Public Property Get TM.RunCodeFailed () As Integer**

Returns the value for the "Failed" state. This is the state when a step has failed.

#### **Public Property Get TM.RunCodeSkipped () As Integer**

Returns the value for the "Skipped" state. This is the state when the test sequence attempts to run a step and the enable checkbox is not checked.

#### **Public Function TM.RunMsgBox (ByVal prompt As String, Optional ByVal flags As Long = vbOKOnly, Optional ByVal title As String = "VBScript") as integer**

Calls the standard Visual Basic MsgBox function modally in the test manager workspace.

#### **Public Function TM.RunInputBox (ByVal prompt As String, Optional ByVal title As String = "VBScript") as integer**

Calls the standard Visual Basic InputBox function modally in the test manager workspace.

---

---

### 6.8.3 Step Object

---

---

**Public Property Get TM.StepEnabled (ByVal i As Integer) As Boolean**

Returns the enable checkbox state of the requested step.

**Public Property Get TM.StepType (ByVal i As Integer) As Integer**

Returns the numeric index of the type of the requested step.

**Public Property Get TM.StepDesc (ByVal i As Integer) As String**

Returns the description of the requested step.

**Public Property Get TM.StepComment (ByVal i As Integer) As String**

Returns the comment of the requested step.

**Public Property Get TM.StepSeconds (ByVal i As Integer) As Single**

Returns the time estimate of the requested step.

**Public Property Get TM.StepInvalid (ByVal i As Integer) As Boolean**

Returns True if the requested step contains invalid values.

**Public Property Get TM.StepSummary (ByVal i As Integer) As String**

Returns the text summary for the values of the requested step.

**Public Property Get TM.StepParameter (ByVal i As Integer) As String**

Returns the parameter value of the requested step.

**Public Property Get TM.StepCount () As Integer**

Returns the total number of steps in the test sequence.

**Public Property Get TM.StepResultCode (ByVal i As Integer) As Integer**

Returns the result code of the requested step. Refer to the TM.RunCodeXXX properties for the available values.

### 6.8.3 Step Object ( Cont. )

#### **Public Property Get TM.StepResultDate (ByVal i As Integer) As Date**

Returns the date and time the requested step completed.

#### **Public Property Get TM.StepResultElapsed (ByVal i As Integer) As Single**

Returns the elapsed time in seconds the requested step took to complete.

#### **Public Property Get TM.StepResultTitle (ByVal i As Integer) As String**

Returns the result title (Passed, Stopped, Failed, and Skipped) of the requested step.

#### **Public Property Get TM.StepResultRtf (ByVal i As Integer) As String**

Returns a Rich Text string of the result data for the requested step.

#### **Public Property Get TM.StepResultSelected (ByVal i As Integer) As Boolean**

Returns True if the Result tab for requested step is currently selected.

#### **Public Property Get TM.StepReportFlags (ByVal i As Integer) As Integer**

Returns the report flags of the requested step. Refer to the TM.ReportStepXXX properties for the available flags.

#### **Public Property Let TM.StepReportFlags (ByVal i As Integer, ByVal report As Integer)**

Sets the report flags of the requested step. Refer to the TM.ReportStepXXX properties for the available flags. To include multiple items, add them together (i. e. TM.ReportStepTitle + TM.ReportStepResultTitle + TM.ReportStepResultData)

---

---

### 6.8.4 Report Object

---

---

**Public Sub TM.ReportGetInfo (path As Variant, fileDirty As Variant, template As Variant)**

Sets "path" to the current report file path. Sets "fileDirty" to True if the file has been changed but not saved. Sets "template" to the current template name.

**Public Function TM.ReportSave (ByVal path As String) As Boolean**

Saves the test report to the file specified by "path". Returns True if the file was successfully saved.

**Public Function TM.ReportGetTemplate (ByVal Index As Integer, name As Variant) As Boolean**

Sets "name" to the template name of the specified index. This function allows Test Engineer to query the available templates. Start with an index of 0 and continue until the function returns False.

**Public Function TM.ReportSetTemplate (ByVal name As String) As Boolean**

Changes the report template to "name". This also clears the test report. Returns True if the template name exists and the report was initialized.

**Public Function TM.ReportGetFieldInfo (ByVal Index As Integer, name As Variant, checkboxfield As Variant) As Boolean**

Returns information about the form fields in the test report. Sets "name" to the field name. Sets "checkbox" to True if the field is a checkbox. This function allows Test Engineer to query the available form fields in the current test report. Start with an index of 0 and continue until the function returns False.

**Public Function TM.ReportGetField (ByVal name As String, Val As Variant, ByVal checkbox field As Boolean) As Boolean**

Sets "Val" to the value of the form field specified by "name". Sets "checkbox field" to True if the field is a checkbox. Returns False if the requested field name does not exist in the test report.

#### 6.8.4 Report Object ( Cont. )

##### **Public Function TM.ReportSetField (ByVal name As String, ByVal val As String, ByVal checkboxfield As Boolean) As Boolean**

Sets the form field specified by "name" to "val". Test Engineer must set "checkboxfield" to True if the field type is a checkbox. Returns False if the requested field name does not exist or the checkbox field value does not match the actual field type in the report.

##### **Public Property Get TM.ReportStepTitle () As Integer**

Returns a constant that controls if the step title is included in the test report. See StepReportFlags above.

##### **Public Property Get TM.ReportStepSummary () As Integer**

Returns a constant that controls if the step summary is included in the test report. See StepReportFlags above.

##### **Public Property Get TM.ReportStepComment () As Integer**

Returns a constant that controls if the step comment is included in the test report. See StepReportFlags above.

##### **Public Property Get TM.ReportStepResultTitle () As Integer**

Returns a constant that controls if the step result title is included in the test report. See StepReportFlags above.

##### **Public Property Get TM.ReportStepResultData () As Integer**

Returns a constant that controls if the step result data is included in the test report. See StepReportFlags above.

##### **Public Property Get TM.ReportStepAll () As Integer**

Returns a constant that controls if the all step items are included in the test report. See StepReportFlags above.

**Public Property Get TM.ReportRtfClear () As String**

Returns a string that can be used to reset formatting and clear text in a RichTextBox.

**6.8.4 Report Object ( Cont. )****Public Property Get TM.ReportGraphWidth () As Long**

Returns the width in pixels of the waveform graph created by the Meter step.

**Public Property Let TM.ReportGraphWidth (ByVal Width As Long)**

Sets the width in pixels of the waveform graph created by the Meter step.

**Public Property Get TM.ReportGraphHeight () As Long**

Returns the height in pixels of the waveform graph created by the Meter step.

**Public Property Let TM.ReportGraphHeight (ByVal Height As Long)**

Sets the height in pixels of the waveform graph created by the Meter step.

**Public Property Get TM.ReportInputTextbox () As Long**

Returns a constant that defines the Textbox type used for the TM.RunUserInput function "parameter".

**Public Property Get TM.ReportInputCheckbox () As Long**

Returns a constant that defines the Checkbox type used for the TM.RunUserInput function "parameter".

**Public Property Get TM.ReportInputListbox () As Long**

Returns a constant that defines the Listbox type used for the TM.RunUserInput function "parameter".

---

---

### 6.8.5 UPC Object

---

---

**Public Function TM.UpcGetProgramNameCRC (ByVal progNum As Integer, name As Variant, crc As Variant) As Boolean**

Sets "name" to the output sequence file name and "crc" to the program CRC for the specified program. Returns False is no program is stored at "progNum".

**Public Function TM.UpcGetExecutingProgram () As Integer**

Returns the currently executing program number.0 is the Manual Mode program and -1 means no program is currently executing.

**Public Property Get TM.UpcGetInfo () As String**

Returns info about the UPC Test Engineer are currently connected (IDN, serial number, supported features etc).

**Public Property Get TM.UpcGetSetup () As String**

Returns the setup and configuration values of the UPC.

**Public Property Get TM.UpcGetProgram (ByVal progNum As Integer) As String**

Returns the program values (Steady State and Transient) of the requested program.

**Public Property Get TM.UpcGetkFactors () As String**

Returns the kFactors calibration data of the UPC.

**Public Property Get TM.UpcGetProgZoCal () As String**

Returns the ProgZo calibration data of the UPC.

**Public Function TM.UpcGetWaveform(ByVal wf As Integer, title As Variant, source As Variant, dateTime As Variant, comments As Variant, crc As Variant,**

**maxVrms As Variant, rmsFactor As Variant, dcOffset As Variant, data As Variant) As Boolean**

Returns waveform values of waveform "wf". "data" is set to an array of 1024 values ranging from -100 to +100 percent. The waveform values are shown in the Waveform Editor window.

### 6.8.5 UPC Object ( Cont. )

**Public Function TM.UpcSetWaveform(ByVal wf As Integer, title As Variant, source As Variant, dateTime As Variant, comments As Variant, data As Variant) As Boolean**

Sets the values for waveform "wf". "data" is an array of 1024 values ranging from -100 to +100 percent. The waveform values are shown in the Waveform Editor window.

For maximum performance and to reduce memory usage, it's best to set "source" to TM.UpcWaveformNoDatabase to prevent the waveform from being added to the waveform reference database. It's also recommended Test Engineer restore any waveforms Test Engineer change back to a sine wave. To restore a waveform to a sine wave, use TM.UpcGetWaveform (1 ...) to read waveform 1 (it's always a sine wave) then use TM.UpcSetWaveform to reset it.

Note: TM.UpcSetWaveform disables the output.

**Public Function TM.UpcGetEvents () As String**

Returns a string of event tokens currently showing the Event Status Panel. The tokens (description) are "CAPTURE" (probe capture), "ERR" (Error), "PON" (power on), "SHUTDOWN" (power source shutdown), "URQ" (user request), "IPROT" (current protect), "VPROT" (voltage protect), "NR" (remote interface not responding) and "BSY" (remote interface busy).

**Public Sub TM.UpcClearEvents ()**

Resets all events in the Event Status Panel.

---

---

### 6.8.6 Rich Textbox Objects

---

---

Scripts have access to three rich textbox objects. These are standard Visual Basic RichTextBox controls. Refer to the Microsoft documentation for the available properties and methods. These controls allow Test Engineer to create and manipulate formatted text and graphics. Test Engineer can access these controls using `TM.RtfProgress`, `TM.RtfResults` and `TM.RtfTemp`. The contents of `TM.RtfProgress` are shown in the step result tab and test report when the script completes. Use `RtfTemp` for a scratch pad but keep in mind that the contents may be changed by other test manager objects. `RtfResults` allows Test Engineer to dynamically update the step result tab (like the Meter step does during data logging) while the script is running. Test Engineer should only update `RtfResults` if `TM.StepResultSelected` returns True for Test Engineer script step. To initialize the contents of a rich textbox, use `TM.RtfTemp.TextRTF = TM.ReportRtfClear`.

## 6.9 Steady State

In additions to the step types listed in the Context Menu, user also can use Steady State step to import a existing output sequence files into the UPC Test Manager to set the power source output voltage, frequency, phase, and waveform, output form, coupling and current limit.

Use **Import...** in the step table context menu to import output sequence files into the step table. Output sequences contain steady state and optional transient values. These appear as two separate rows in the **Step Table** linked together. Clicking on the steady state step shows the values in the **Context Area**. Red text indicates values outside the limits defined in the Preferences tab or values not supported by Test Engineer power source (i.e. Form or Coupling). Click the Preferences tab to view and edit the limits. Note that the limits apply to all Steady State and Transient steps in the test sequence. Test Engineer can delete the transient step if Test Engineer only want the steady state values to be used in the test.

The test sequence will not run steps that contain invalid values. When running a steady state step, the test sequence stores the output sequence in one of the programs Test Engineer specified in the program list in the Preferences tab. It then executes the steady values and enables the output.

### 6.9 Steady State ( Cont.)

To edit the steady state values, double click the steady state step in the step table. The output sequence window will appear allowing Test Engineer to make changes. Click the Save button in the output sequence window toolbar to save the changes to the test sequence. Test sequences store the actual contents of the output sequence Test Engineer imported. This means changes to the Steady State or Transient steps in the test sequence do not affect the original output sequence file.

The **Context Menu** allows Test Engineer to save the steady state values to a Rich Text (\*.rtf) or Plain Text (\*.txt) file. The text Test Engineer enter in the **Comment** box automatically appears in the step table and test report.

Phase	Volts	Waveform	Degrees
A	120.000000	1-Sine	0
B	120.000000	1-Sine	120
C	120.000000	1-Sine	240

Below the table, there are fields for 'Form: 3', 'Coupling: DIRECT', 'Frequency: 60.000000', 'Current Limit: 13.333333 Amps', 'Transient: Time based, 2 segments', and 'CRC: 31099'. A 'Context Menu' is visible with options: 'Load...', 'Save...', and 'Goto...'. A 'Comment' field contains the text 'Apply nominal voltage'.

At the bottom, the 'Step Table' is shown with the following data:

Step	Description	Value	Comment	Result
1	Steady State	Va=120.0 Vb=120.0 Vc=120.0 F=60.0	Apply nominal voltage	
2	Transient	Infinite (8.0)	Overvoltage Surges	

## 7

## EXERCISE

## 7.1 Exercise 1: Creating a Test Plan

Assume Test Engineer have purchased DO160E Test Sequence option and installed with Test Engineer UPC Studio Test Manager. Test Engineer can use Test Manager to quickly create a Test Plan which links together several existing DO160E Test Sequences in a single test. In this exercise we are going to create a Test Plan using multiple existing DO160E Test Sequences. In the UPC Studio Window,

1. Click arrow button next to **Test Manager** icon and select **New** → **Test Plan** as illustrated below to open a new Test Plan setup window.

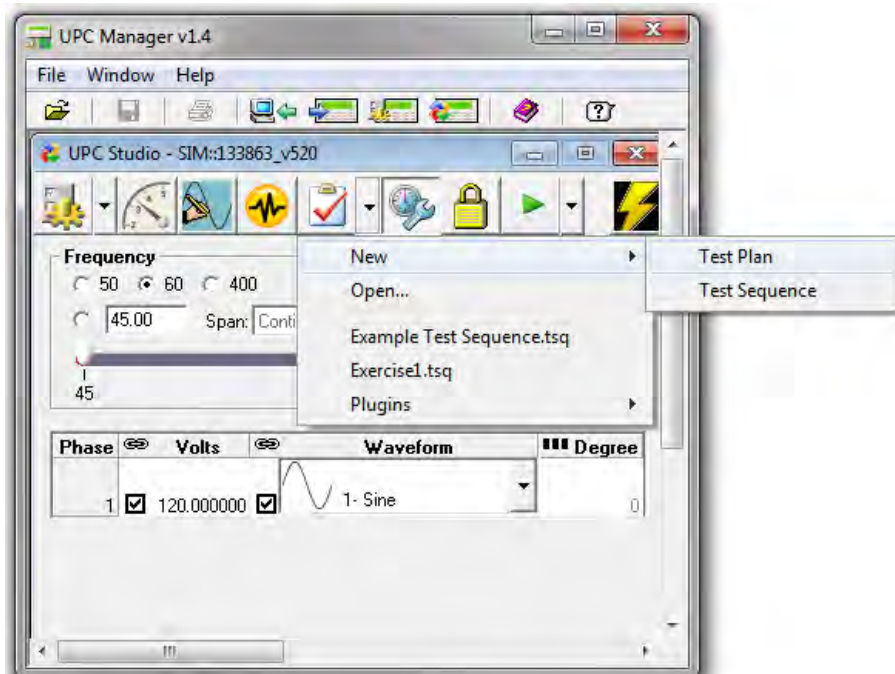

## 7.1 Exercise 1: Creating a Test Plan ( Cont. )

2. In **Objective** tab, enter the description as shown below.

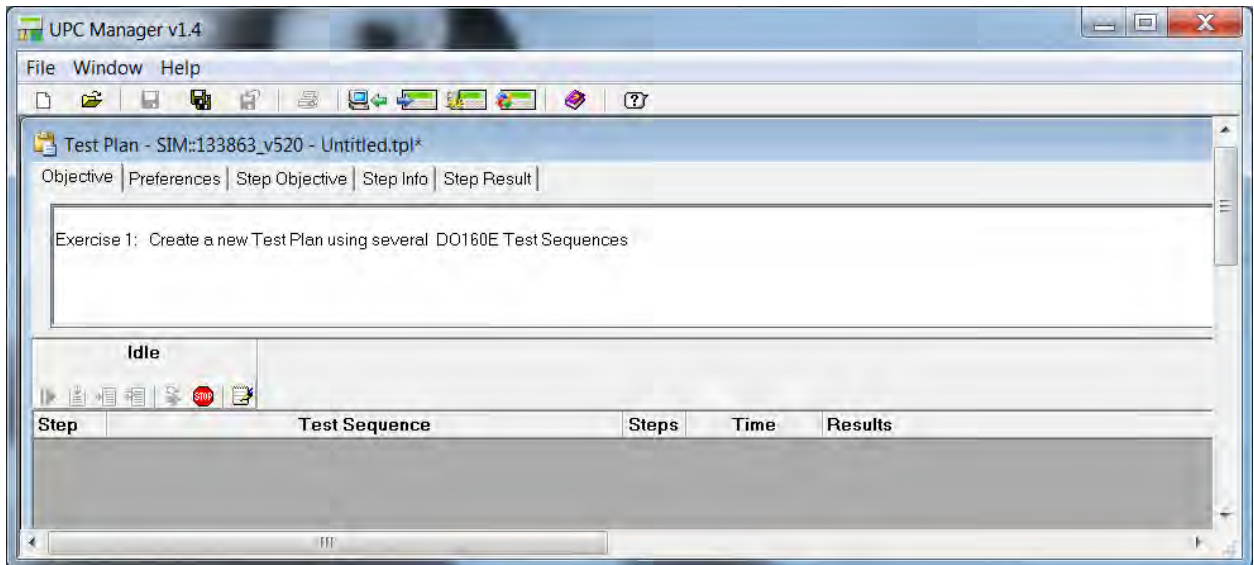

3. Right-click anywhere in the Step table and select Add from the popup menu as shown below

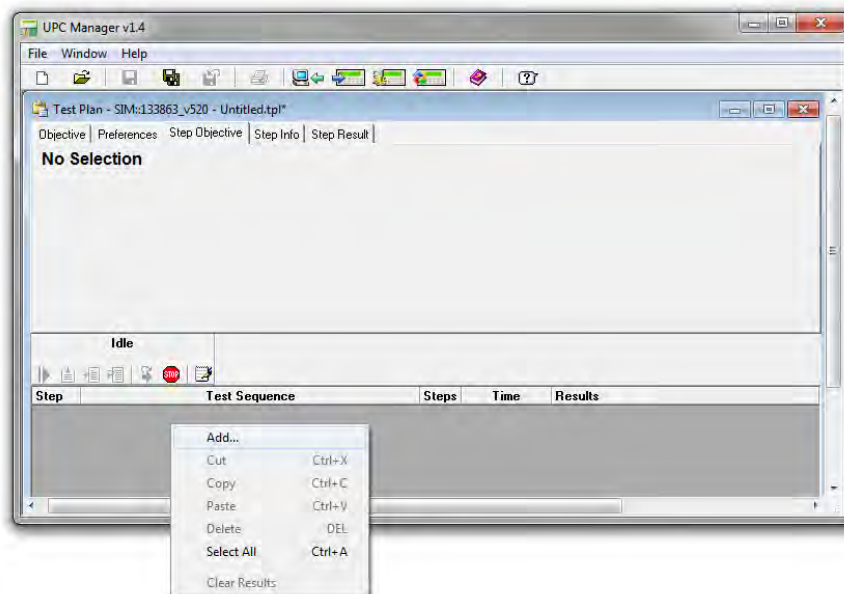

## 7.1 Exercise 1: Creating a Test Plan ( Cont. )

4. In the Add Test Sequence window, select *DOE16511B\_ACF\_Voltage\_Frequency\_1 PH.tsq* in the folder *C:\Pacific Power Source\UPC Manager\Test Manager\D0160E\ACF\Single Phase* as shown below. Click **Open** button.

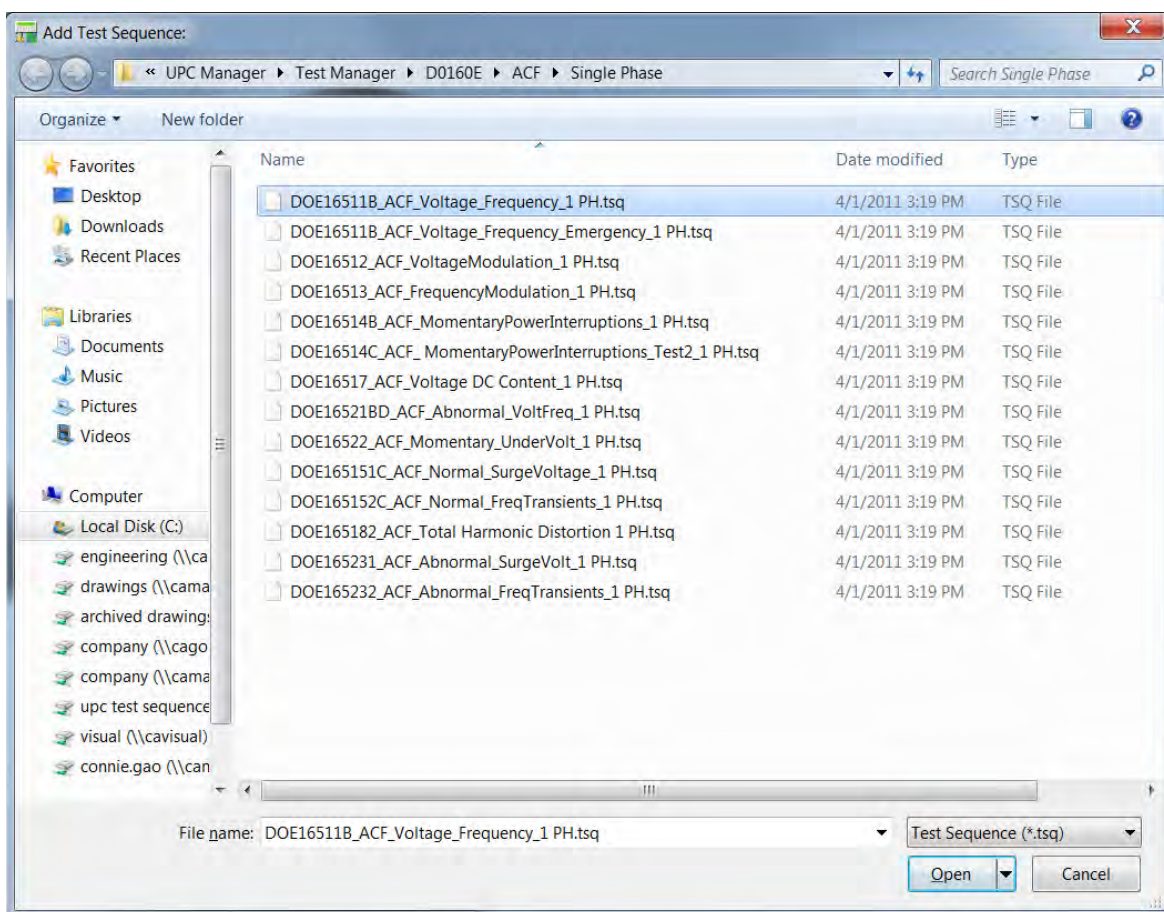

## 7.1 Exercise 1: Creating a Test Plan ( Cont. )

The test sequence *DOE16511B\_ACF\_Voltage\_Frequency\_1 PH.tsq* now is added to the test plan. The objective of the selected test sequence is automatically loaded as shown in the Objective tab

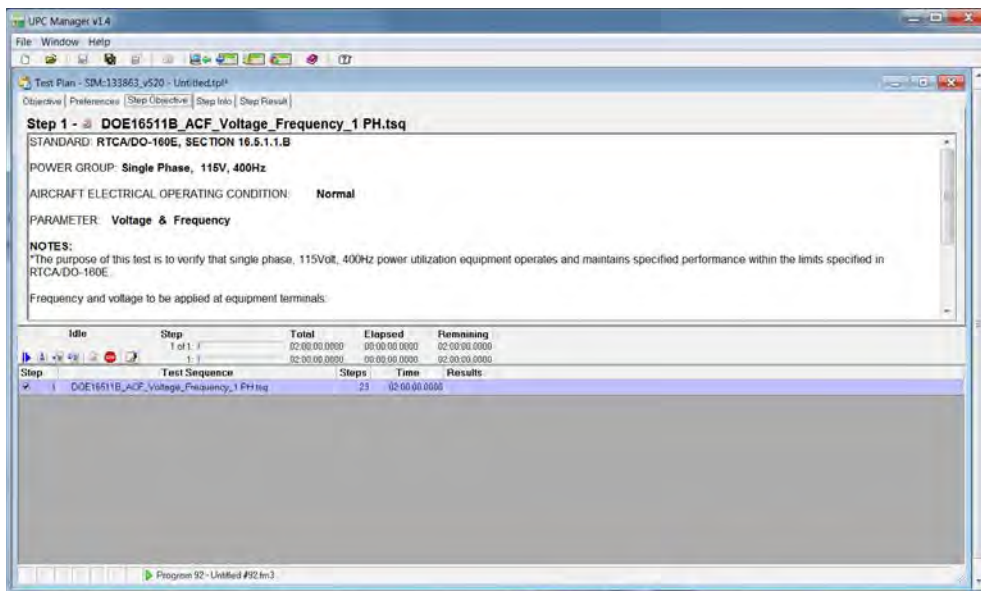

In the Step Info tab, the test sequence properties such as file path, last updated time, number of steps in the test sequence and total run time are also recorded as shown below.

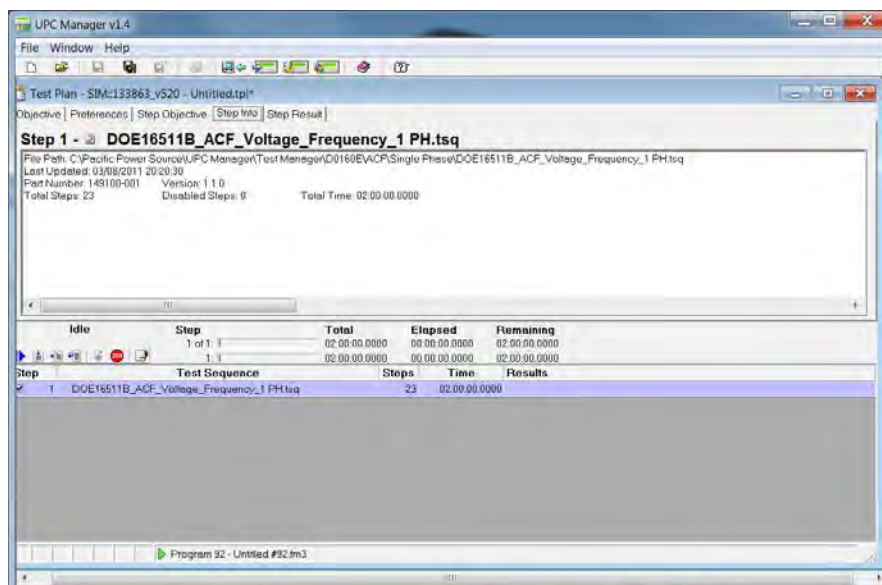

## 7.1 Exercise 1: Creating a Test Plan ( Cont.)

5. Repeat steps 3 and 4 to add second test sequence *DOE165182\_ACF\_Total Harmonic Distortion 1 PH.tsq* to the test plan. The file path is  
*C:\Pacific Power Source\UPC Manager\Test Manager\D0160E\ACF\Single Phase\DOE165182\_ACF\_Total Harmonic Distortion 1 PH.tsq*

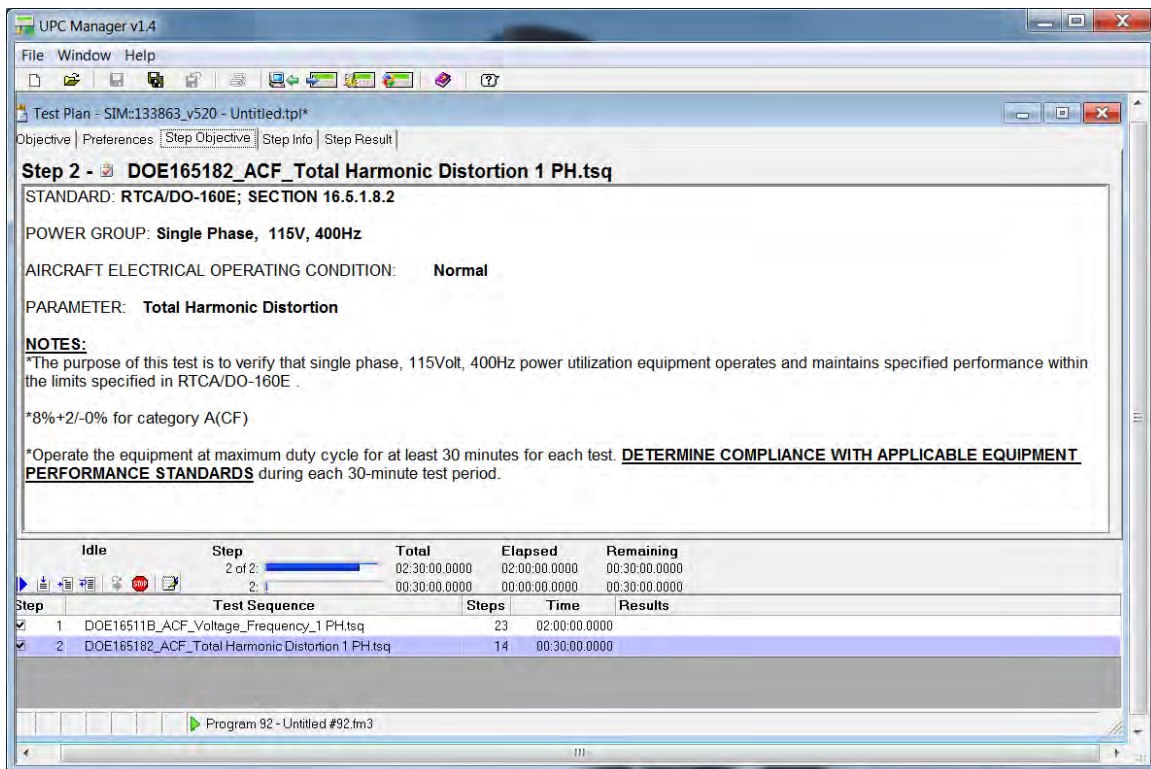

The test plan design window should look the same as illustrated below

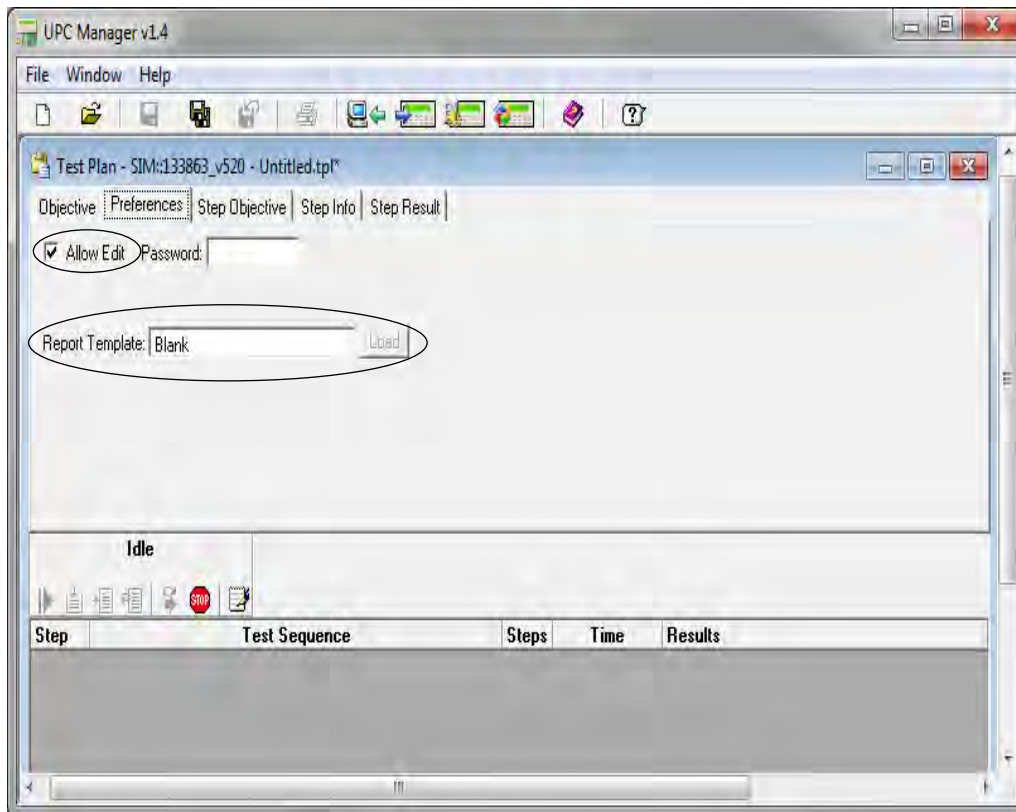

## 7.1 Exercise 1: Creating a Test Plan ( Cont.)

6. Set the **Preference** properties as shown below

7. Click **Save As** button  from the menu toolbar and save the test plan as *Exercise1.tpl*
8. Click Start button  from the run toolbar to run the test plan.

## 7.1 Exercise 1: Creating a Test Plan ( Cont.)

- Double click the step 1 to open the *DOE16511B\_ACF\_Voltage\_Frequency\_1 PH.tsq* test progression window as shown below.

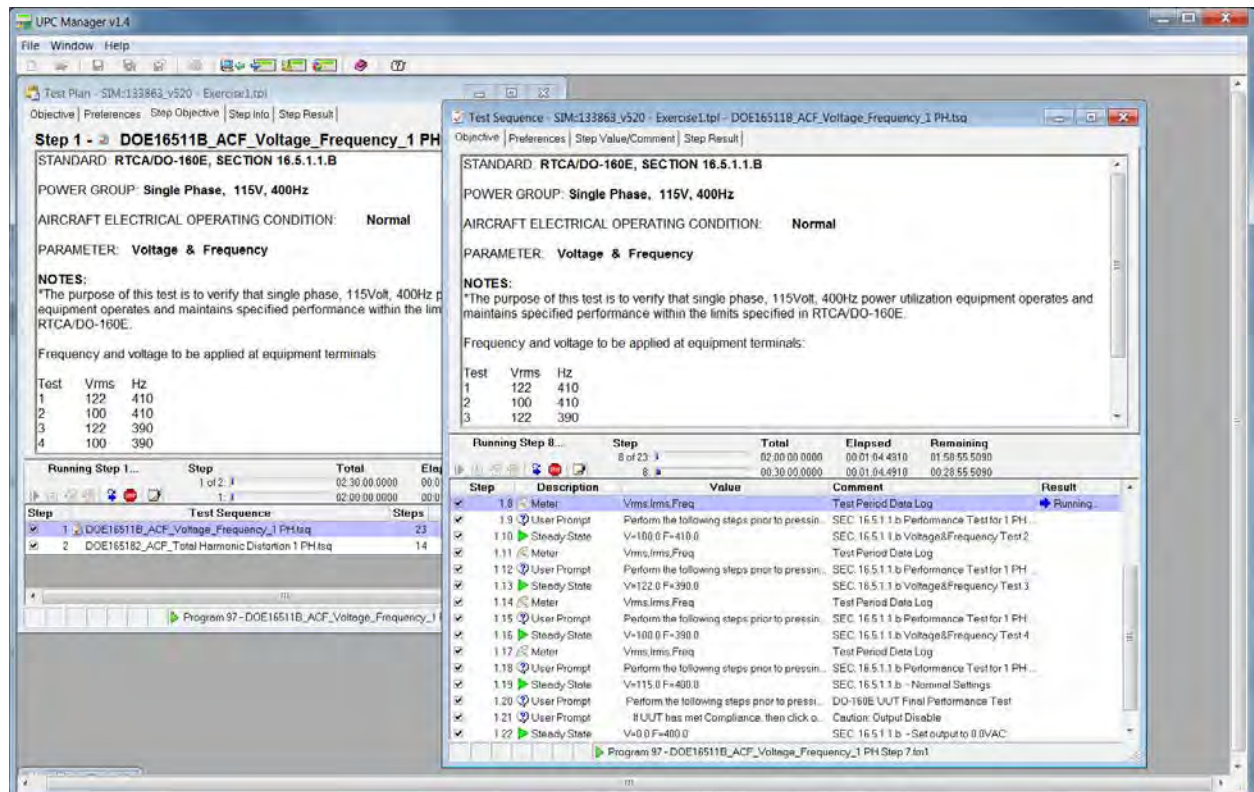

Notice in the Test Sequence window, unlike exercise one, each test sequence step is numbered as 1.1, 1.2,.....1.23. This is because those test sequence steps are also part of test plan being executed.

## 7.1 Exercise 1: Creating a Test Plan ( Cont.)

To open the Test Report:

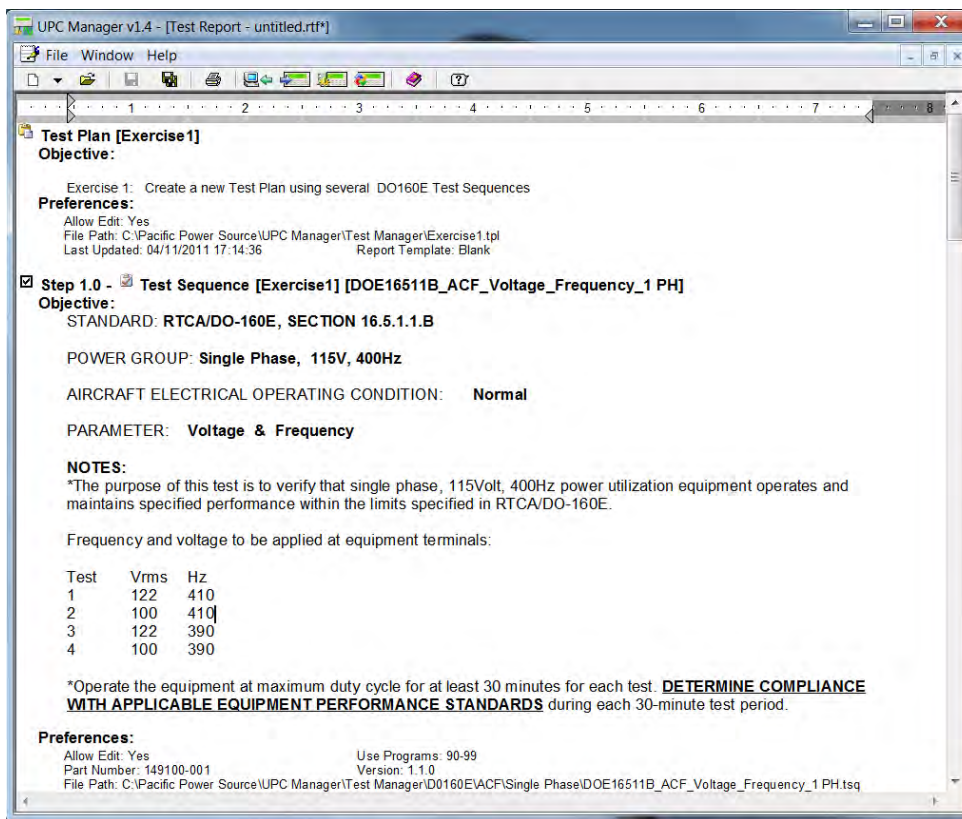
- Click **Show Report** button  from the Run Toolbar to open the test report window as shown below.

- Click Save As button  in the test report window and save the report file as *Exercis1\_TR.rft*

The test report of a Test Plan is saved in the following directory by default  
*C:\Pacific Power Source\UPC Manager\Test Reports\Templates*  
 The directory can be change based on Test Engineerr preference.

## 7.2 Exercise 2: Loading a Test Sequence

To launch the Test Manager in a simulation mode with UPC-32/12 firmware 5.2.0 version,

- Click **Start** → **Programs** → **Pacific Power Source** → **UPC Manager** from the desktop to open the *UPC Manager* window
- Select **Simulate** tab, then click “133863\_v520.mdb” option from the list as shown below and click **Connect** button.

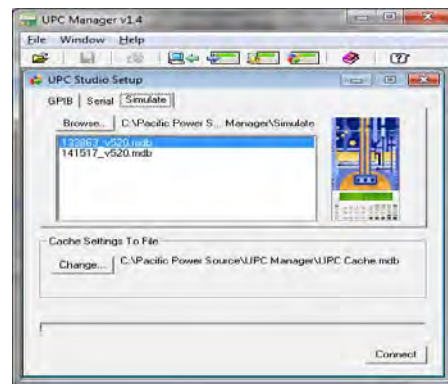

*Note:* The options appeared in the list are in the format of PPS UPC firmware part number \_ revision # In this example 133863 is PPS part number of the firmware embedded in UPC-32/12 controller, and current revision is 5.2.0

- Click arrow button next to **Test Manager** icon and select the “Example Test Sequence.tsq” from the dropdown menu as illustrated below

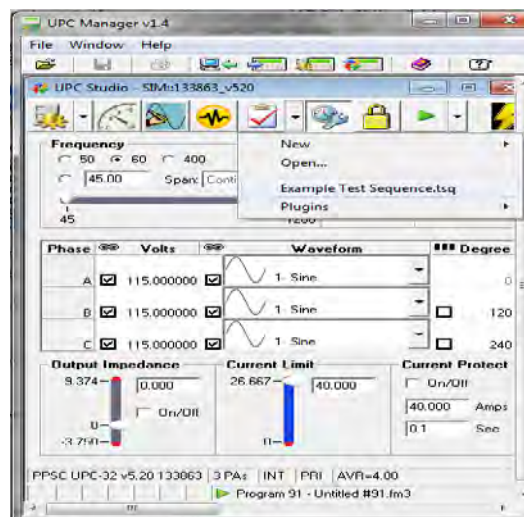

Now the Example Test Sequence.tsq is loaded into Test Manager window.

## 7.3 Exercise 3: Creating and Executing a Test Sequence

Exercise 3 is to create a new test sequence that is a duplication of *Example Test Sequence.tsq* in Exercise 2, as illustrated below, and then execute it.

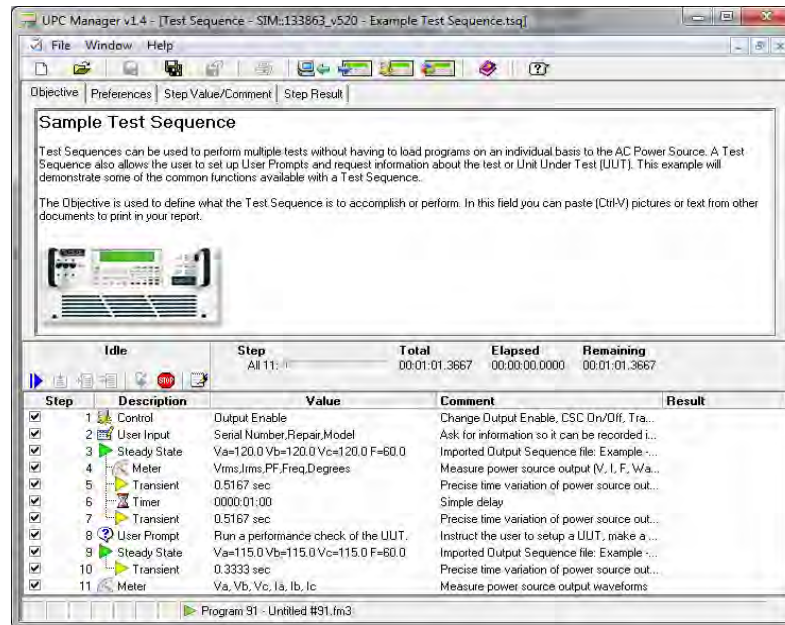

### 7.3.1 Creating a Test Sequence

1. Click arrow button next to **Test Manager** icon and select **New → Test Sequence** as illustrated below to open a new Test Sequence setup window.

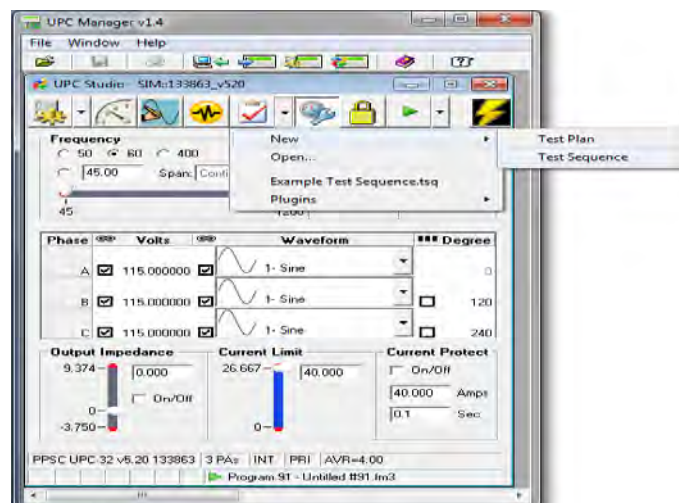

### 7.3.1 Creating a Test Sequence ( Cont. )

2. Click **Objective** tab and copy (Ctrl+C) and paste ( Ctrl+V) the following paragraph including the picture into the Context area to define the objective of the test sequence.

#### **Sample Test Sequence**

*Test Sequences can be used to perform multiple tests without having to load programs on an individual basis to the AC Power Source. A Test Sequence also allows the user to set up User Prompts and request information about the test or Unit Under Test (UUT). This example will demonstrate some of the common functions available with a Test Sequence.*

*The Objective is used to define what the Test Sequence is to accomplish or perform. In this field Test Engineer can paste (Ctrl-V) pictures or text from other documents to print in Test Engineerr report.*

Once the step 2 is completed, the window should look same as shown below.

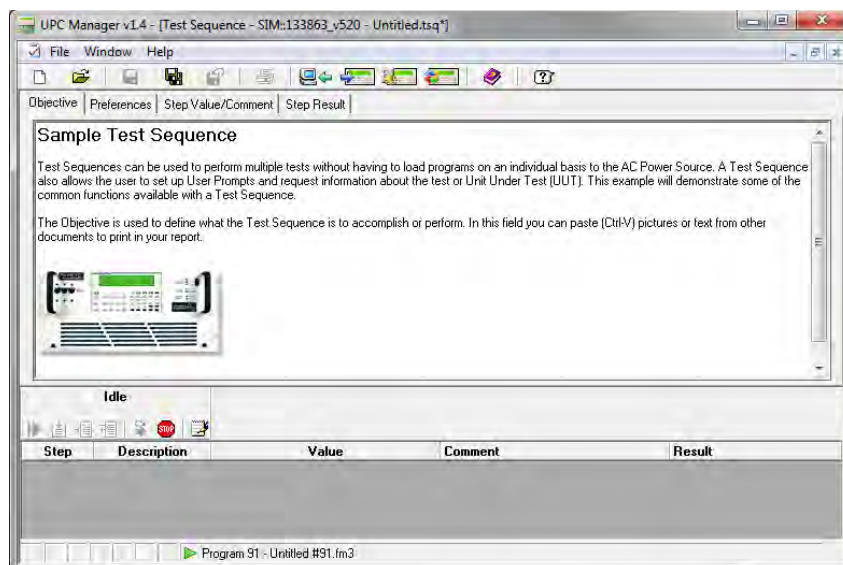

### 7.3.1 Creating a Test Sequence ( Cont. )

3. Click **Preference** tab, and change the settings to be the same as shown below.

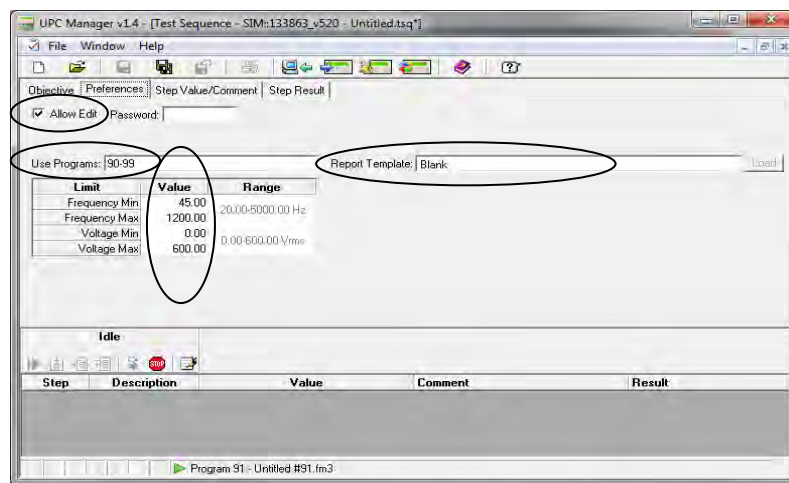

4. Click **Step Value/Comment** tab,
5. Right-click anywhere in the step table area to active context menu
6. Select **New** → **User Input** from context menu to add user input step as illustrated below.

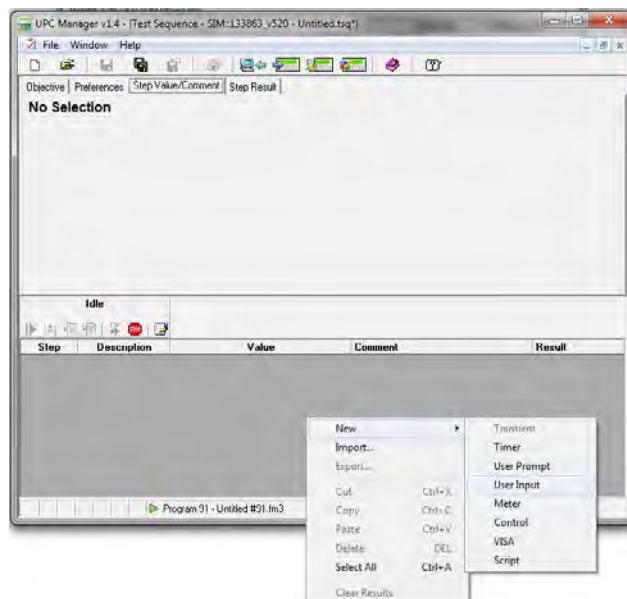

### 7.3.1 Creating a Test Sequence ( Cont. )

7. In the **Comment** field enter the text “Ask for information so it can be recorded in the Test Report.” and then press *Enter* key.

The default setting for User Input step should be same as shown below. If not, modify the settings accordingly.

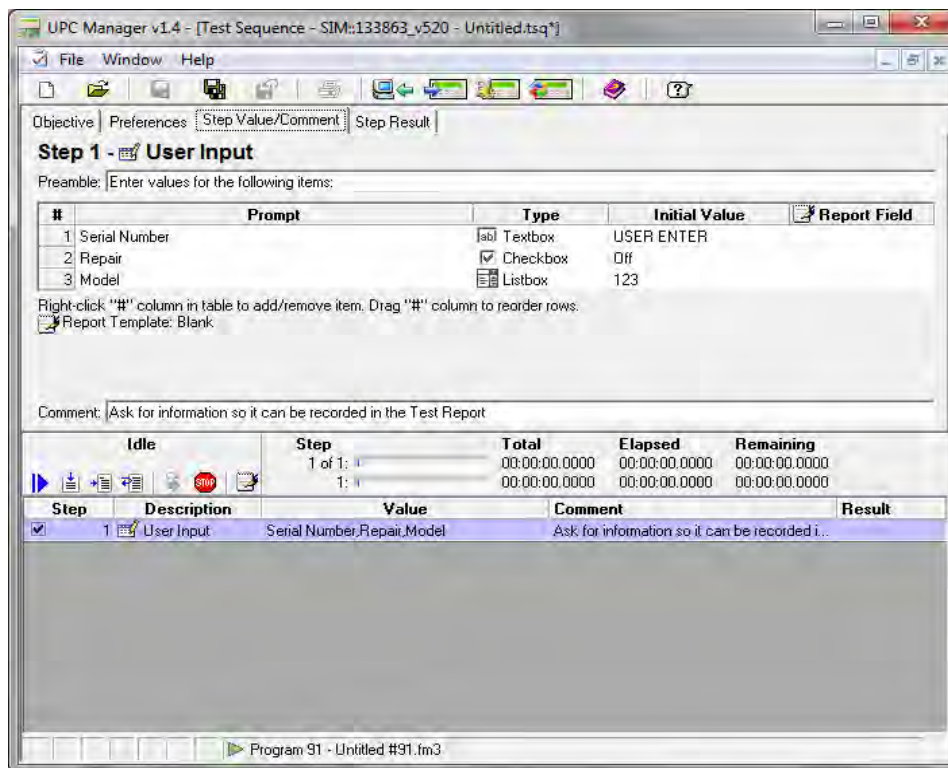

8. Move the mouse to the header “Step” in the step table area, and right-click to active the context menu.

## 7.3.1 Creating a Test Sequence ( Cont. )

9. Select New → Control from the menu as shown below.

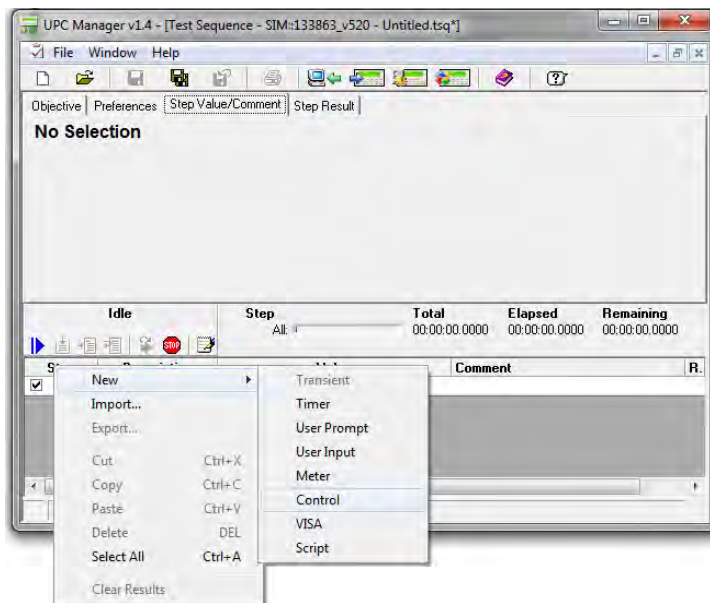

As illustrated below the Control step is added as step 1 right above User Input. User Input step now becomes step 2.

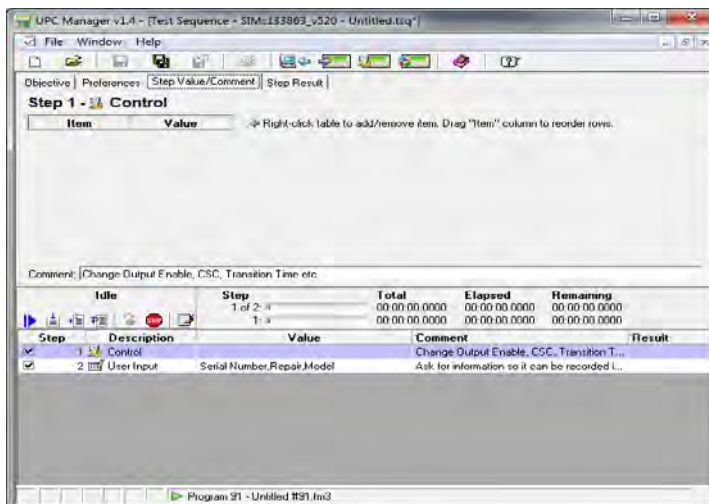

10. Right-click anywhere on the Control table in the context area

### 7.3.1 Creating a Test Sequence ( Cont. )

11. Select Add → Output Enable from the menu to add Output Enable control as shown below.

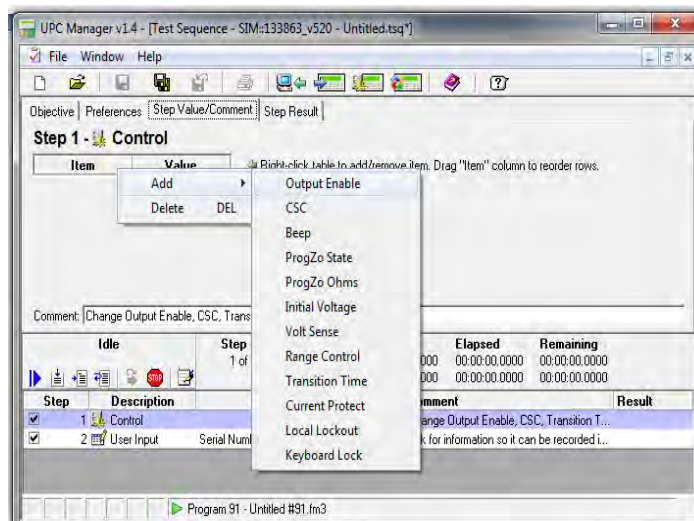

12. Set the Value of Output Enable to be “On” as shown below.

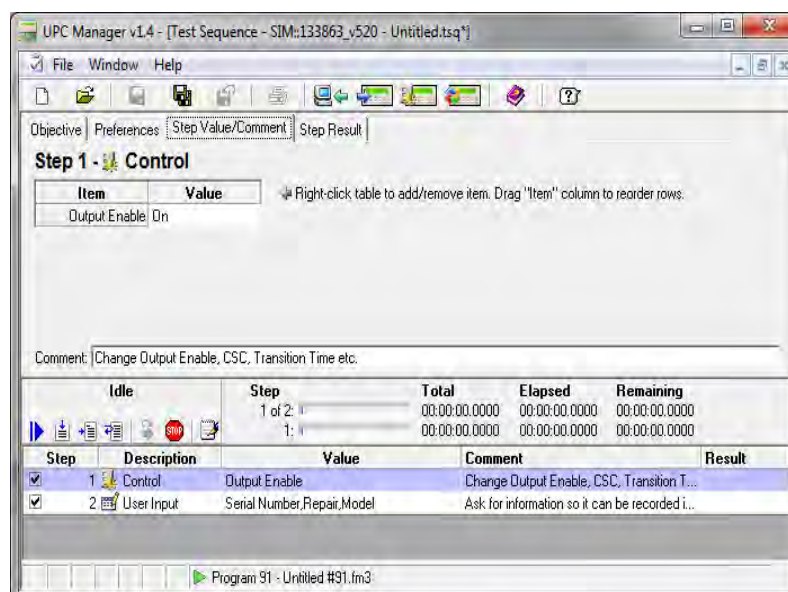

13. Click anywhere in Step table and select **Import** from the context menu

### 7.3.1 Creating a Test Sequence ( Cont. )

14. In **Import Test Step window** choose the existing output sequence *Example - Voltage Drop.fm3* from the direction C:\Pacific Power Source\UPC Manager\Output Sequences folder as shown below, and click **Open** button to go back to Step Value/Comment tab in UPC Test Manager.

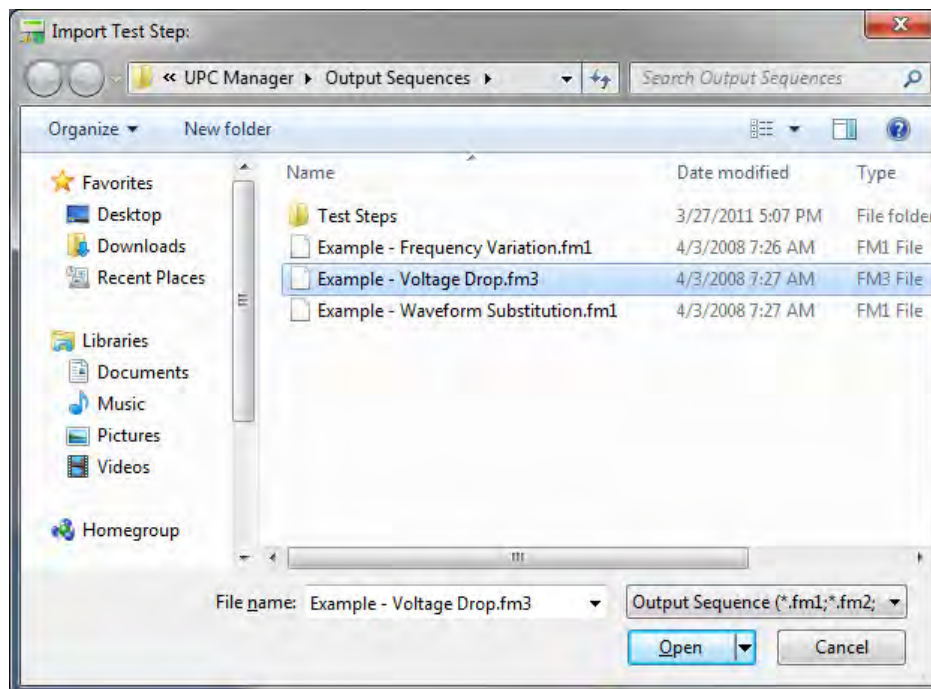

15. In the **Comment** field, modify the text to “Import Output Sequence file: Example - Voltage Drop.fm3, 80% Voltage Drop for 0.5 Seconds”

16. Select step4 Transient; In the **Comment** field, enter the text “ Precision time variation of power source output”, and press *Enter* key

### 7.3.1 Creating a Test Sequence ( Cont. )

The new **Step Value/Comment** tab should look similar to the one shown below.

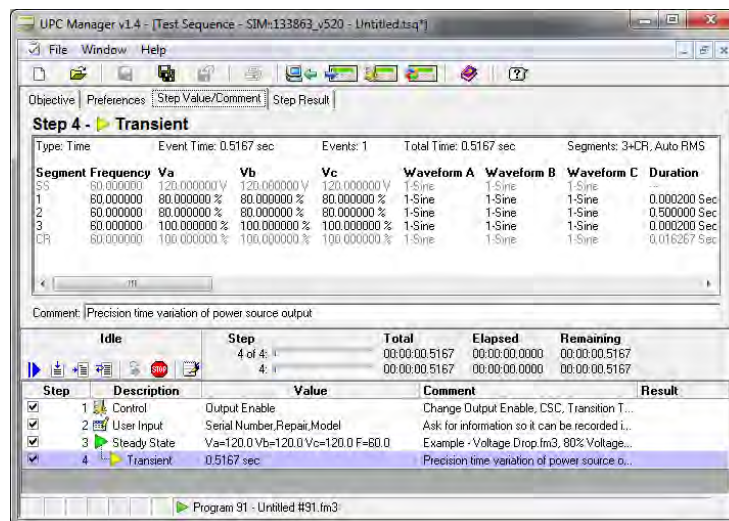

*Note:* Importing this output sequence not only adds step3, a steady state step, also adds step4, a transient step to the table. The output sequence Example - *Voltage Drop.fm3* was created using UPC studio. Please refer to the UPC Studio Operation manual on how to create output sequence.

17. Select step3 Steady State from the table.
18. Right-click and choose **New** → **Meter** to insert a *Meter* step below *Steady State* step as shown below

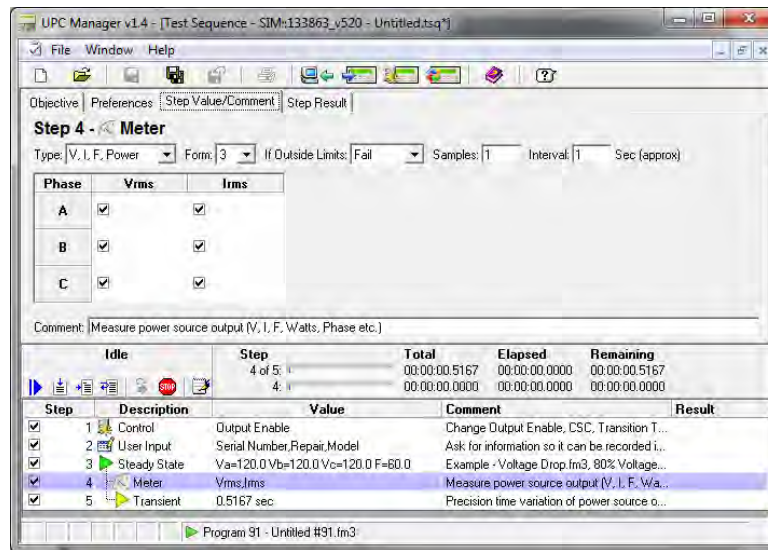

### 7.3.1 Creating a Test Sequence ( Cont. )

19. Right click header "Irms" in the Meter table, and select **Add** → **PF** to add a Power Factor column after Irms column.
20. Right click header "PF" in the Meter table, and select **Add** → **Degrees** to add a degrees column after PF column.
21. Right click header "PF" in the Meter table, and select **Add** → **Freq** to insert a frequency column before Degrees column.

The new window should be same to the following illustration.

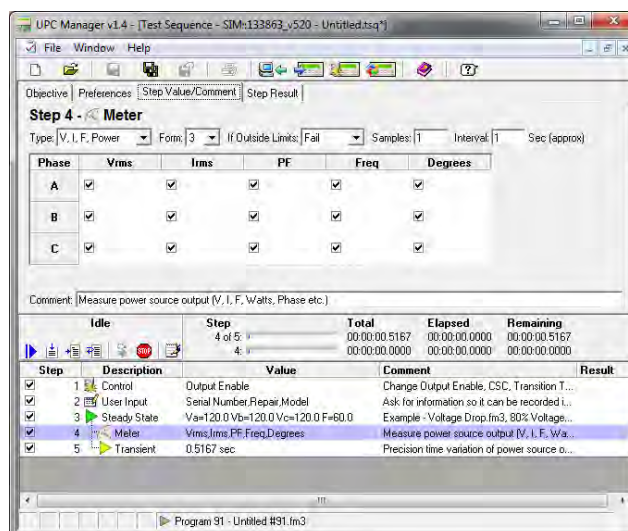

22. Select step5 Transient step, and right-click.
23. Choose **New**→ **Timer** to add step6, a Timer step.
24. Set Timer to be 0 hours, 1 minute, 0 second as shown below.

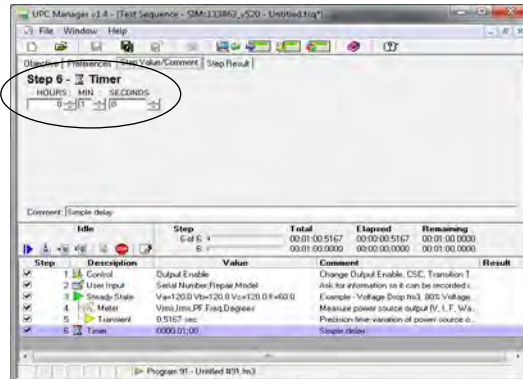

### 7.3.1 Creating a Test Sequence ( Cont. )

25. Select step6 Timer step, and right-click.
26. Choose **New**→ **Transient** to add step7, a Transient step.
27. In the **Comment** field, enter the text “Precision time variation of power source output”, and press *Enter* key.

The Step Value / Comment window is shown below.

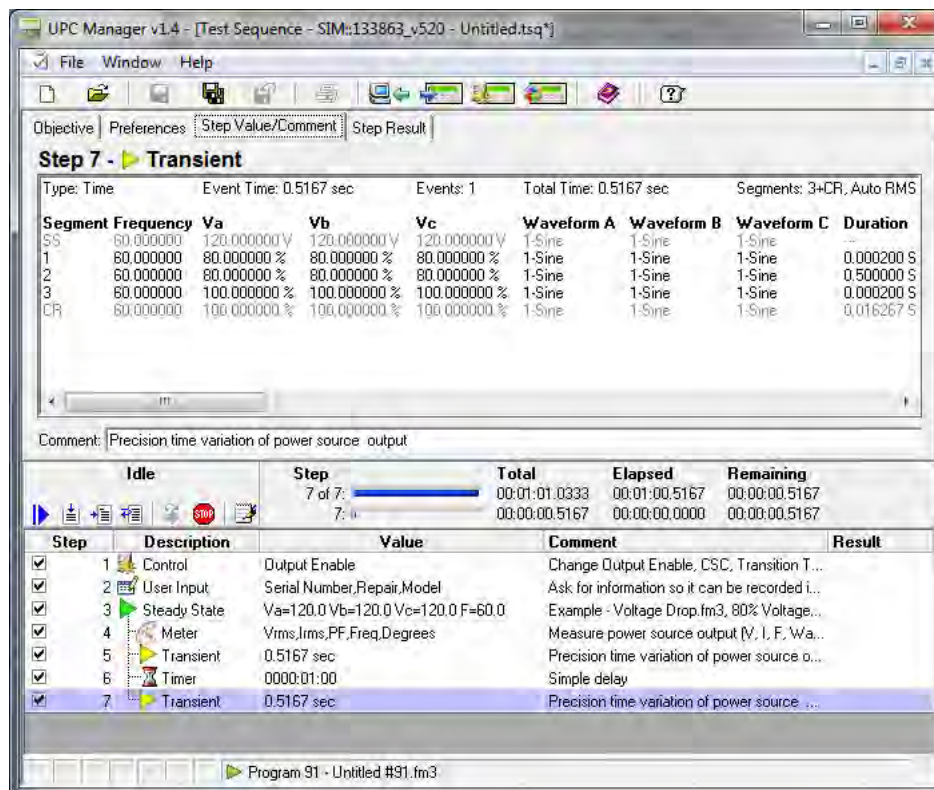

28. Select step7 Timer step, and right-click.
29. Choose **New**→ **User Prompt** to add step8, a User Prompt step.
30. In the **User Prompt message** field, enter the text “Run a performance check of the UUT”, and press *Enter* key.

### 7.3.1 Creating a Test Sequence ( Cont. )

31. In the **Comment** field, enter the text “Instruct the user to setup a UUT, make measurement, or simply pause”, and press *Enter* key.

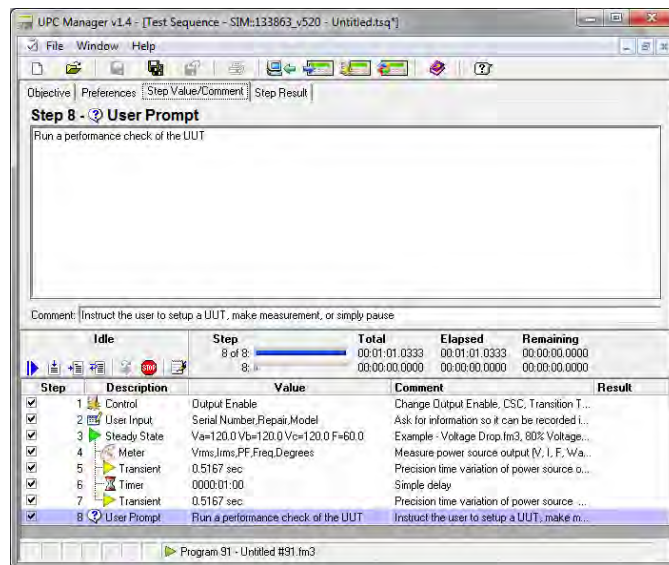

32. Select step8 and right click. Select **Import** from the context menu
33. In **Import Test Step** window choose the existing output sequence *Example - Waveform Substitution.fm1* from the direction C:\Pacific Power Source\UPC Manager\Output Sequences folder as shown below, and click **Open** button to go back to **Step Value/Comment** tab in UPC Test Manager.

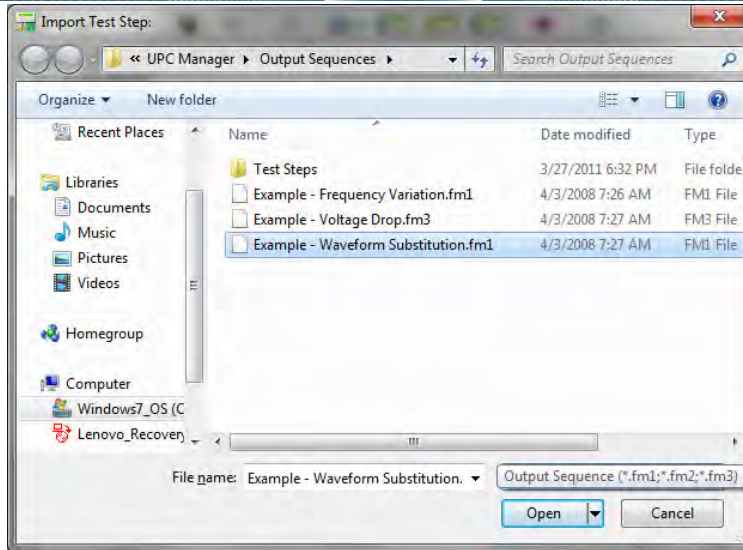

### 7.3.1 Creating a Test Sequence ( Cont. )

34. Select step9; in the **Comment** field, enter the text “Imported Output Sequence file: Example - Waveform Substitution.fm1, Change the waveform for 3 Cycles”, and press *Enter* key.
35. Select step10; in the **Comment** field, enter the text “Precision time variation of power source output”, and press *Enter* key.

The window should be the same as shown below.

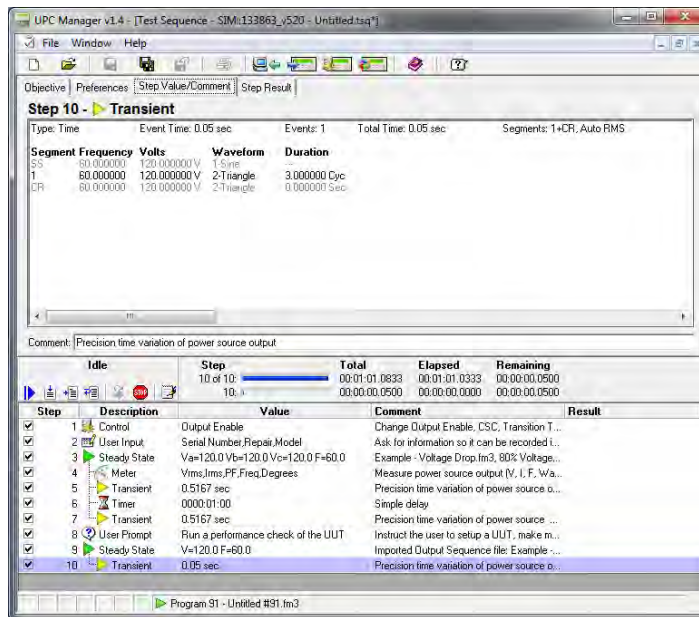

36. Select step10 Steady State from the table.
37. Right-click and choose **New**→ **Meter** to add step11 a *Meter* step

38. Set the Meter property window the same as shown below.

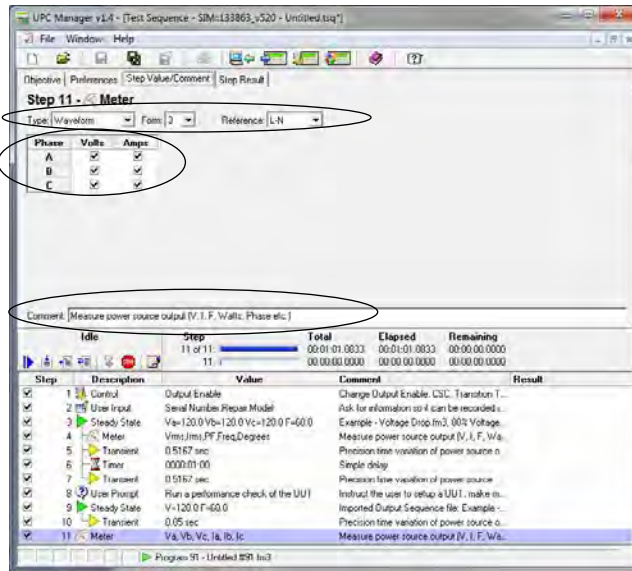

### 7.3.1 Creating a Test Sequence ( Cont. )

- 39. Select step11 Steady State from the table.
- 40. Right-click and choose **New**→ **Script** to add step12 a *Script* step
- 41. Type VB script in the script window as shown below.

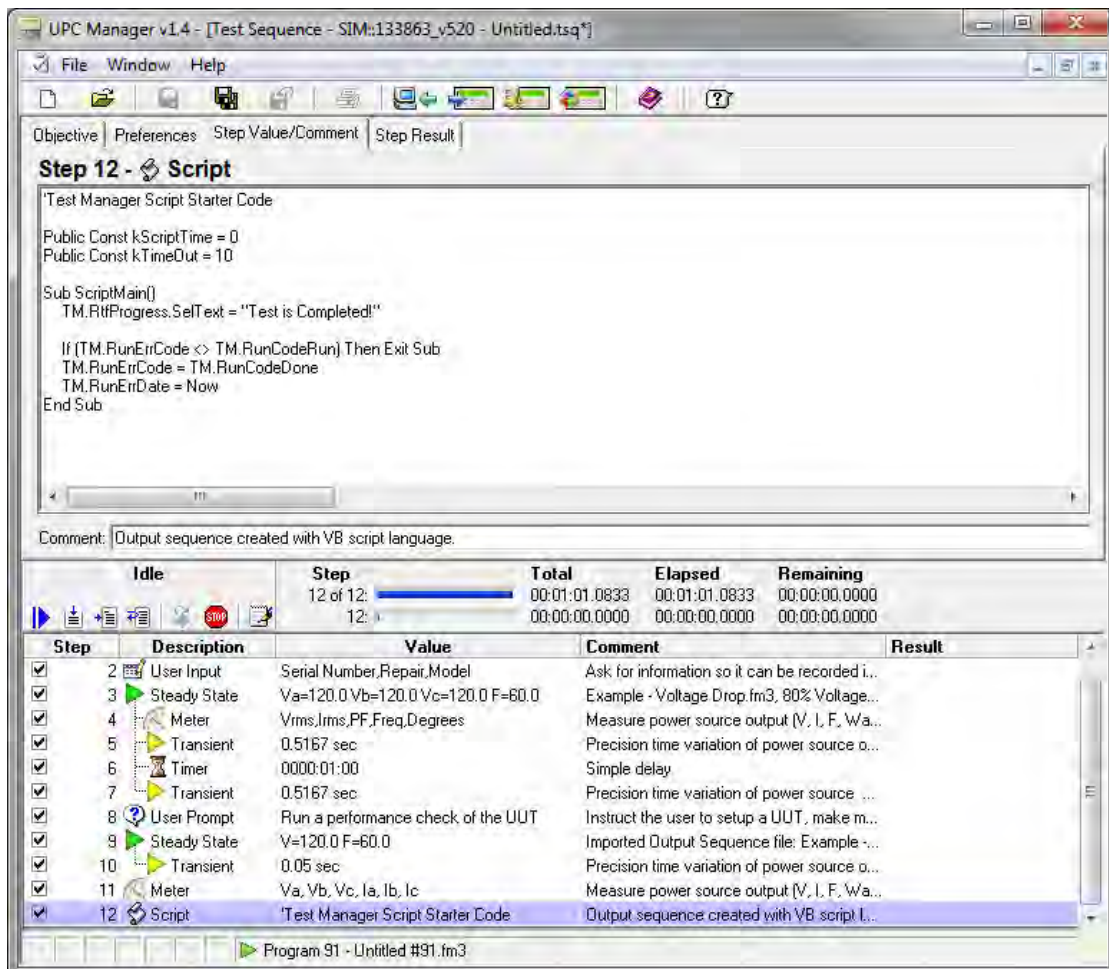

Now a test sequence which consists of 12 output sequences has been created.

42. Click **Save As** button  from the file menu bar to save the new test sequence
43. Type a new name in the File name file: *Exercise3.tsq*

## 7.3.2 Executing a Test Sequence

44. Select step 1, Control step from the Step table and click Start button .
45. Enter then information as shown below in the popup window and then click **Pass** button

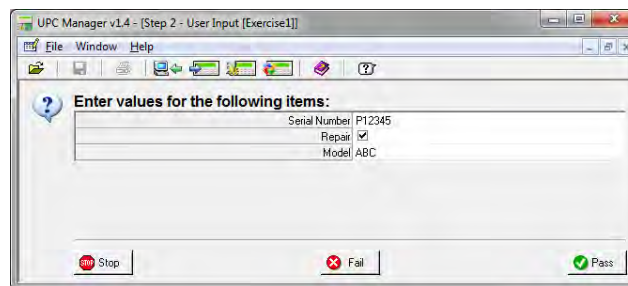

As the test sequence simulation progressing, the test result (pass/fail ) for each step is recorded result column in the step table as shown below.

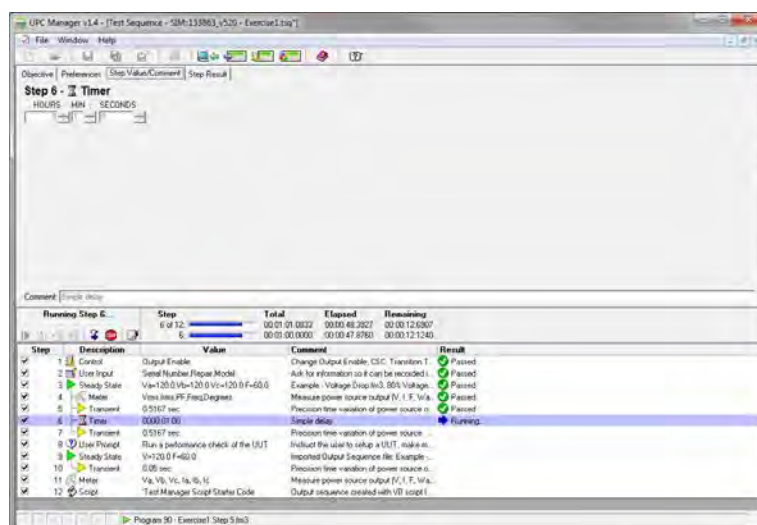

When the step 8 User Prompt is in progress, the User Prompt window indicated below pops up.

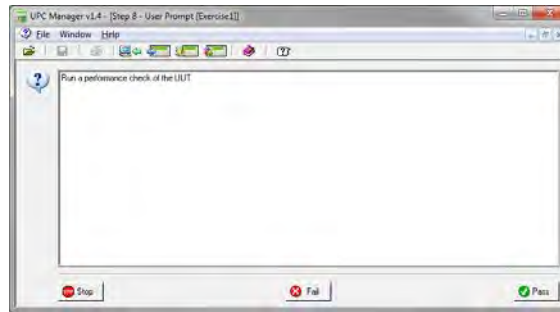

### 7.3.3 Executing Sequence ( Cont. )

a Test

46. Click **Pass** button to continue.

The simulation is interrupted because the step 11 Meter fails the test as indicated below.

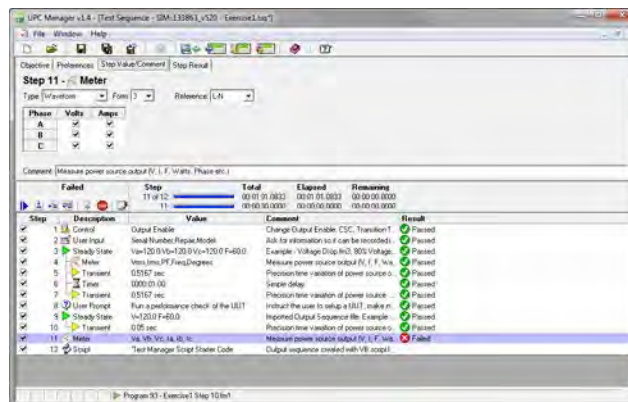

47. Select the step 11 and switch to **Step Result** tab to see error message as shown below.

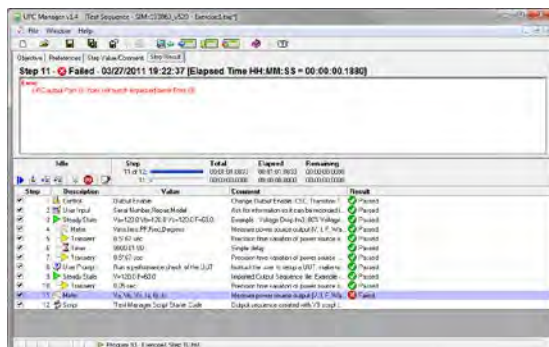

The following error message appeared in the Step Result window.

**Error:**

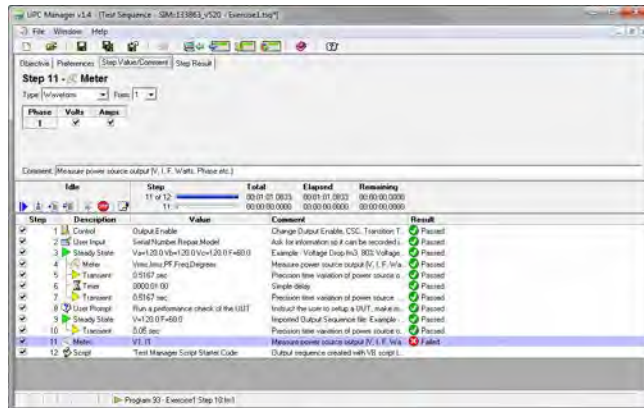

*UPC output Form (1) does not match requested meter Form (3).*

48. Switch back to **Step Value/Comment** tab and change the Form settings from 3 to 1 as shown below to fix the error.

### 7.3.3 Executing a

### Test Sequence ( Cont. )

49. Click **Save** button  from the menu bar to save the change
50. Select step 11 from the step table and click Continue button  to continue the simulation.
51. Click the Step Result tab after the test sequence simulation is finished.

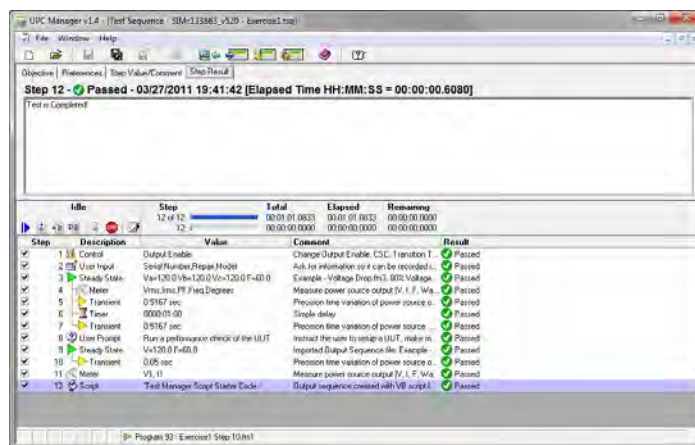
The “Test is Completed!” appears in the Result text field as illustrated below.

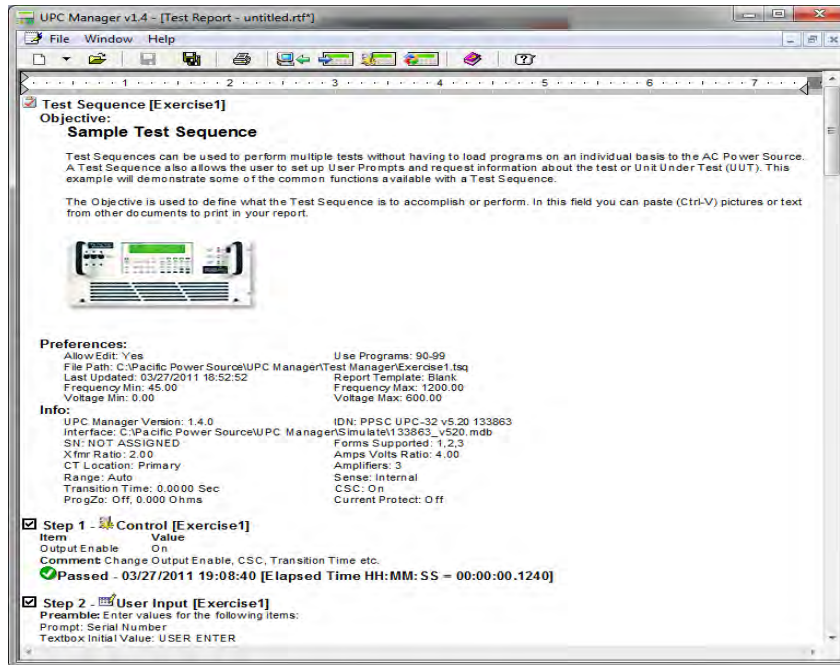

52. Click **Show Report** button  from the Run Toolbar to open the test report window as shown below.

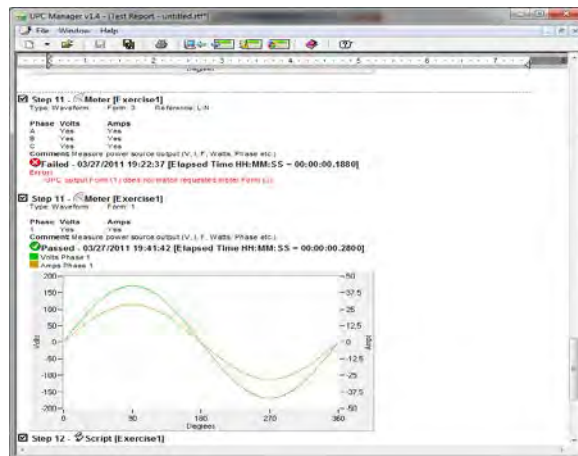

### 7.3.4 Executing a Test Sequence ( Cont. )

Each test step and its test result including time, pass/fail, values and error message are recorded in details as shown below.

53. Click **Save As** button  in the test report window and save the report file as *Exercise3\_TR.rtf*

By default the test report is saved in the following directory  
*C:\Pacific Power Source\UPC Manager\Test Reports\Templates*  
 The directory can be change based on Users' preference.

## INDEX

<b>A</b>		<b>K</b>	
accuracy .....	23	<i>Keyboard</i> .....	42
Amps .....	40, 44	<b>L</b>	
<b>B</b>		Limits .....	22, 41
Beep .....	44	<i>Local</i> .....	42
<b>C</b>		Lock .....	23, 42
Command.....	46	<b>M</b>	
Continue.....	12, 25, 42	Manual Mode.....	13, 26, 48, 58
Control .....	2, 43, 50	Measurement .....	46
Coupling .....	60	Message .....	33
CRC .....	58	Meter .....	30, 39, 40, 41, 42, 57, 60
CSC .....	42, 43	<b>N</b>	
<b>D</b>		New .....	8, 17, 28, 30, 37
Data.....	18, 40, 42	<b>O</b>	
Delete.....	37, 38, 41, 44	Objective .....	8, 18, 21
Done.....	11, 24, 52	Output.....	2, 28, 30, 43, 44, 60
<b>E</b>		<b>P</b>	
Edit.....	9, 22	Pass .....	14, 27, 33, 39
Editor.....	58, 59	PON .....	59
EHD .....	40	Power ..	2, 4, 6, 9, 13, 17, 22, 40, 41, 48, 70
Enable .....	43, 44	<b>R</b>	
<b>F</b>		Ramp .....	26
Failed.....	11, 24, 39, 42, 52, 54	<b>S</b>	
Frequency .....	23	Script .....	19, 47, 48
<b>I</b>		Show.....	12, 25
IDN .....	58	Single.....	2, 49, 53, 54
Import .....	28, 60	Start.....	4, 12, 18, 25, 55, 70
Input.....	2, 11, 17, 24, 36, 37, 38, 50	Stop .....	2, 11, 12, 24, 25, 30, 34, 39
Interface.....	45, 46		

### *T*

THD .....	40
Transformer .....	44
Transient ....	2, 11, 24, 27, 28, 30, 31, 32, 33, 44, 58, 60, 61

### *U*

User .....	2, 11, 17, 24, 30, 35, 36, 38, 50
------------	-----------------------------------

### *V*

Visa.....	50
Volts.....	40, 44
Vrms .....	40

### *W*

Waveform .....	40, 58, 59
----------------	------------